THE MORNING TRIBUNE COVERS COSHOCTON CITY AND COUNTY LIKE A BLANKET—SOLD ON ITS MERITS—NO PREMIUMS

THE MORING TRIBUNE
Affords advertisers the best medium they ever had of reaching the people of Coshocton city and county.

COSHOCTON MORNING TRIBUNE

THE MORNING TRIBUNE
Market and Classified pages deliver the goods—Every progressive home in the county reads both.

VOL. IV. NO. 115. THE PAPER THAT PRINTS THE NEWS SUNDAY MORNING, JANUARY 12, 1913 THE PAPER THAT EVERYBODY READS TWO CENTS

HORSE AND RIG STOLEN

PROPERTY OF ELIJAH WEST OF TYNDALL STOLEN FROM RACK.

A horse and buggy, the property of Elijah West of Tyndall, were stolen from the Third street hitching rack at about 8:30 o'clock Saturday night. The police were notified at once by Mr. West when he discovered the theft and a search was instituted for the thief but there is no clue.

The horse is a brown animal, weighing about 1,100 lbs. The buggy was a top.

Mr. West had driven to the city and tied his horse to the hitching rack, near Main street. It is thought likely that someone drove the animal out of the city and turned it loose.

Two weeks ago last night, the rig of Tim McFarland of the Fresno vicinity was stolen from the same rack and the grand jury returned an indictment against Willard Richesson of Bethlehem, charging him with the offense.

Livestock Shipments Are Slow

Cattle shipments from this point to the eastern markets were slow yesterday on account of inclement weather. W. H. Dickey got off two decks of sheep and lambs numbering 280. They were of unusually good quality.

Warren Smiley shipped a car load of extra good horses to the Riverside Horse and Mule Co. of Pittsburg. Day Lawrence had about 250 head of sheep which were booked for shipment yesterday, but owing to the sudden raise in the rivers was unable to bring them to the city. They will be shipped next Saturday.

TONSILS REMOVED

Fred Rust of North Tenth street was operated upon for the removal of tonsils and adenoids by Dr. C. M. Neldon, Saturday afternoon.

THE WEATHER

FOR OHIO—Sunday snow flurries and colder; Monday fair.

Hand Mangled in Fodder Shredder

William Shaw, Aged 10, Victim of Deplorable Mishap at Home Near West Lafayette Saturday

William, the ten-year-old son of W. H. Shaw, who resides one-half mile west of West Lafayette, was the victim of a deplorable accident, while operating a corn fodder cutter Saturday morning at 6 o'clock.

The lad's left hand was badly mangled and the ends of two fingers and thumb torn entirely off when the member was caught in the keen blades of the machine.

With the blood spurting from his wounds the victim was hurried to the office of Dr. Moorehead, in West Lafayette, where it was necessary to amputate the thumb, index finger and middle fingers just behind the first joints.

Caught by Fodder

The little fellow is in the habit of rising early each morning and helping with the chores. He was feeding the fodder into the machine with his left hand and turning the crank which operates the knives with his right.

In some manner the left hand became caught in the fodder and was drawn into the keen knives of the machine.

Condition Serious

The boy's screams of pain were heard by his mother who carried him into the house and tried to staunch the flow of blood but finding this impossible took the lad to the office of Dr. Moorehead in a buggy.

The stumps of the fingers and thumb were so badly mangled that it was necessary to amputate them just back of the first joints.

The shock of the accident combined with the loss of blood left the boy in serious condition and late Saturday night he was reported to be very weak.

Judge Ashman Gets Invitation from Conneaut

Probate Judge Frank Ashman received an invitation Saturday from the G. A. R. post and W. R. C. at Conneaut, O., to deliver the Memorial address in that city on next Decoration day.

Judge Ashman received a similar invitation from Conneaut last year but owing to a previous engagement was compelled to decline. This year, the Conneaut people evidently decided to offer the invitation early enough to insure Judge Ashman's presence.

Tallest Lady in World Is Called

Quincy, Ill., Jan. 11—Ella Ewing, "the Missouri giantess," said to be the tallest woman in the world, died at her home near Gorin, Mo., not far from this city, today, at the age of 40 years.

Miss Ewing was eight feet three inches in height and for many years traveled with circuses.

LANCELOT HALL DIES AT HOME ON WILSON AVENUE

After an illness of only four days, Lancelot Hall, age 61 years, passed away at his home on Wilson avenue Friday night. Mr. Hall suffered a stroke of paralysis Tuesday afternoon. After rallying for a short time he began to fail until death claimed him. The deceased was a highly respected citizen. He was a member of the Odd Fellows Lodge and the funeral services will be in charge of that order.

The following children survive. Lancelot Hall, jr., G. W. Hall and Miss Fannie Hall of the home, William Hall of Crooksville, Mrs. James Sykes and Mrs. Edward Sykes of Coshocton, Mrs. James Jones of Tyndall. Three brothers and two sisters also survive. Thomas Hall and Charles M. Hall of this city, Wm. R. Hall of Tyndall, Mrs. Margaret Scott of Trail Run and Mrs. Belle Dunfee of Lore City.

The funeral services will be held at the Seventh street Christian church this afternoon at 10 o'clock. The Odd Fellows quartet will sing and interment will be made in South Lawn cemetery.

Two New Policeman Appointed

Ex-sheriff A. C. McDonald has been appointed a "plain clothes" officer by Mayor Cassingham and will begin his new duties Jan. 15. Charles Stevenson was appointed a patrolman and will enter upon his new duties Feb. 1. Officer McDonald's hours will be from 11:30 a. m. to 11:30 p. m.

Big Debate at Tyndall

A big joint debate will be held at the Tyndall school house next Friday evening, January 17. The question, "Resolved that the negro should have the right of suffrage," will be discussed by Robert G. Wolfe and Allen Cox on the affirmative and Clay McConnell and Vincent B. Gay on the negative.

Immediately following the debate, a pie social will be held and the ladies are requested to bring pies.

POLICE ON TRAIL OF THIEF

ABBOTT CAFE ON HICKORY STREET BURGLARIZED FRIDAY NIGHT.

A warrant for the arrest of a well known local man was sworn out Saturday afternoon charging him with burglarizing the Ed Abbott saloon on Hickory street some time Friday night or Saturday morning.

Evidence enough to convict the man has been gathered as it is claimed that the one suspected of the crime displayed a bag of silver and a revolver to a friend Saturday morning. Later he is said to have caught a train for Zanesville.

Call Blood Hounds

When Bartender Vitto opened the cafe Saturday morning he immediately noticed that the place had been burglarized and called the Howard Wolfe blood hounds to the scene. However, the hounds failed to take a trail.

Through a Transom

An examination showed that the thief had gained entrance to the room by climbing through a transom over the back door. After pulling the front screens so that his actions could not be seen from the outside, he used a heavy meat cleaver to force open a drawer back of the bar and took a sack of silver holding $30. Sixty dollars, which was in the cash register was left untouched while a revolver and pint of whiskey were also taken.

Out-Side Door

The thief made his exit through a side door into the hall and out onto Hickory street. It is evident that local talent accomplished the deed and it is thought to be some one who was in the barroom when the money was locked in the drawer.

Covering Trail

A clumsy attempt was made to cover the trail by placing a table against a door leading into the room from a side room but it was evident that the thief had not made his exit through this way as there was a thick layer of dust on the top of the transom which had not been tou hed.

Trio of Arrests Is Made

Light on three indictments, returned by the recent grand jury, was had Saturday. One man was arrested and locked up in the county jail while two others gave bond for their appearance before the common pleas court.

Williard Richesson of Jackson township, was arrested by Deputy Sheriff James McDonald in this city Saturday and he will be called upon to answer to the charge of stealing a horse from Tim McFarland. It will be recalled that horse and buggy were taken from the Third street hitching rack two weeks ago Saturday night and found in the Bowman vicinity the next day.

An indictment was returned against William Haller, charging assault and battery on John Lockard. The alleged assault was committed on Hickory street several weeks ago.

An indictment, charging a saloonist with selling liquor to a minor, was also returned. The accused furnished bond Saturday but so far the officials decline to reveal his name.

MUCH IMPROVED

Isaac Reed, of Canton, who was stricken by an attack of pneumonia while visiting at the home of Alfred Loos in West Lafayette last week, was reported to be greatly improved Saturday night.

Pomona Grange Meets Saturday

E. E. Clark Elected Master County Organization at Sessions Held in Keene Hill Grange Hall

Although rain fell steadily Saturday it failed to dampen the spirits of members of eight granges who attended the Pomona held at Keene hill grange yesterday. The meeting throughout was marked by enthusiasm and interest. About 80 members were present.

WHEAT AND CORN CONTESTS

Business men of Coshocton and Roscoe as well as individuals who contributed to the grange corn contest fund were given a vote of thanks. This feature will be continued the coming year and contests will be held for the best yield of both wheat and corn in the county.

The next Pomona meet will be held at the Bethlehem grange hall March 8.

The New Officers

The election held, resulted as follows:

Master, E. E. Clark of Keene Hill.

Overseer, L. J. Foster of Oak Grove.

Lecturer, Allen Murphey of Fresno.

Steward, William Sheneman of Oak Grove.

Chaplain, Robert Hamilton of Fresno.

Secretary, Ross Lawrence of Keene Hill.

Gate Keeper, Michael Stonehocker of Oak Grove.

Ceres Miss Ethel Ling, of Keene Hill.

Flora, Mrs. Carl Huff of Bethlehem.

Pomona, Mrs. J. E. Hamilton of Fresno.

Treasurer, James Clark of Bethlehem.

Member of Executive committee, Allen Murphey.

Literary Program

A very entertaining literary program was rendered as follows:

"Along what line of education should the grange of this county bend its strongest efforts the coming year?" by E. E. Clark.

"Tour to Washington and Lima Corn show" by Jay Lawrence.

Male quartette, by Keene Hill grange.

Trio, vocal, by Miss Bernice and Mr. and Mrs. Robert Hamilton.

Recitation by Miss Hazel Clark.

Address on "Ideal Country Life" by Dr. Wilson Findlay.

Just As Easy As Knocking Down Apples for Him

Rolling his first game of ten pins on the Park View alleys Saturday night Dent Turner of Coshocton route No. 1 knocked down 264 pins. Later he challenged some of the "old warhorses" at the game but they soon made themselves conspicuous by their absence.

ANDREW GRAHAM OF MOHAWK DIES IN COLUMBUS

Relatives of Andrew Graham have received word of his death at the home of his daughter, Mrs. E. K. Wheeler in Columbus Friday. Mr. Graham was 84 years old and his death was due to infirmities of old age. Until a few years ago Mr. Graham lived near Mohawk where he was widely known and highly respected. Three children survive. The body will be taken to the son's home in Mohawk, where the funeral services will be held

Rivers Rising Rapidly

At midnight Saturday the Roscoe road was covered with water to a depth of 17 inches which makes a total rise of more than 12 ft.

With the steady downpour of rain both rivers continue to raise at the rate of about 2 inches an hour and indications are that the crest of the flood will not be reached until Monday when the weather forecast say "colder."

Reports from up the Walhonding and Tuscarawas valleys are to the effect that little damage has been done.

As yet little or no damage has been done to local railroad.

General Warning

A general warning against floods has been issued by the Weather bureau and reports from the Ohio river are to the effect that the damage done is great.

Reports from Zanesville late Saturday night were to the effect that the river at that point was also rising rapidly.

In one place the B. & O. tracks are entirely submerged and on another street the streetcar tracks are under water.

Is Operated on at City Hospital

Mrs. James Sherrard of Conesville underwent an operation at the City hospital Saturday morning. Drs. McClain, Carr and Marquard of Conesville performed the operation.

Five Leave for Binghamton

Five employes of the local Vail linotype plant left Saturday afternoon for Binghamton, N. Y. where they have accepted positions with the Vail-Ballou plant.

Those who left this city are as follows: Miss Georgia Williams, Charles Summers, Edgar Wagner, Charles Brownfield and Roy Ordway.

OPPOSES NEW LAW LIBRARY

LOCAL ATTORNEY THROWS SOME LIGHT ON PROJECT.

In a communication submitted to The Tribune by Attorney John R. Frew, the proposed new law library is discussed in detail, as follows:

Editor The Tribune:

Dear Sir:

I am not myself a member of the Coshocton County Bar Association and know of no movement, concerted or otherwise, among the members of that association to prevent the installation of a law library in this city at the expense of the county. I do know some things pertaining to the installation of such a library, however, which may prove of interest to the taxpayers of this county.

Certain members of the Coshocton County Bar Association are about to organize and incorporate here a law library association under a statute which provides in one and the same breath for the incorporation of associations to provide and maintain "homes for indigent and aged widows and unmarried women."

Upon the organization and incorporation of such a law library association here, the county commissioners are required by law to provide, at the expense of the county, a suitable room or rooms and suitable bookcases for its use and to light and heat these rooms. Upon the appointment of a librarian by the library trustees, the compensation of such librarian is

(Continued On Page Eight.)

West Lafayette Lad Proves Self Fine Vocalist

Ralph Marquand, aged 9, of West Lafayette, is gaining an enviable reputation by his singing which is considered little short of wonderful for one of hs age

Several nights ago he sang a solo at the protracted meeting which is being held at the West Lafayette M. E. church.

This was his first appearance in public and few people had any idea that the little fellow possessed such a beautiful voice.

Since his first appearance he has rendered several solos before other audiences and needless to say all of his hearers were highly pleased with his sweet soprano voice.

Measles Epidemic Continues to Spread at West Lafayette

Eleven new cases of measles were reported from the vicinity of West Lafayette Saturday. All of the cases were confined to the families of William Calhoun and Sherman Reed.

Five of the Calhoun children developed the malady Saturday morning and six of the Reed children became ill Saturday afternoon.

In each family one or more of the children attend the West Lafayette schools where the disease is thought to have been contracted.

Since the epidemic of measles started in West Lafayette it has been impossible to check its spread.

Long Journey for Body of Guy Love

Following a request, wired by Mrs. Robert Love of this city to the state department Saturday, that the body of her son, Guy R. Love, who died in Abyssinia, be brought home for burial, an answer was received from Secretary of State P. C. Knox, in which he advised that burial be made in Abyssinia, instead.

Secretary Knox pointed out what he called almost insurmountable difficulties that would be encountered in bringing the remains back to the United States. He stated that in view of the fact that there are no embalming facilities at Adis Ababa, the post where Mr. Love was stationed, it would be necessary to send to Europe for a metallic casket, in which to ship the remains and this would require several weeks time in itself. In addition, he also pointed to the long overland journey necessary from Adis Ababa to the coast, which requires 24 days time. Shipping the body from Harrar, the seaport, to the United State would be a comparatively easy matter.

However, Secretary Knox stated that the matter would be left entirely in the hands of Mrs. Love, who will insist that the state department fulfill its usual obligations in such matters and ship the body back home.

Mother of W. C. Swift Passes Away in Duluth

W. C. Swift of the Clow company received a telegram Saturday morning of the death of his mother, Mrs. Celina Alden Swift which occurred in Duluth, Minn.

Mr. Swift had been visiting at the home of his mother and upon his return home, found a telegram telling him of her death.

Mrs. Swift was 84 years old and was survived by the following children: R. B. Swift, Chicago, Edgar Swift, Mexico City, Mexico, Mrs. C. W. Elson of Duluth and W. C. Swift of this city.

Mr. Swift left Saturday evening to attend the funeral which will be held from the old home in Charles City, Iowa, Monday.

Victim of Mishap Dies of Injuries

Chester Dowdell, 25, died at the home of William Fry, a quarter of a mile south of Tiverton Saturday morning following injuries received when a traction engine he was operating exploded Friday morning.

Dowdell was thrown 60 feet through the air, both ear drums bursted and terrific bruises sustained about the head and right hand as told in detail in Saturday's Tribune.

His parents, Mr. and Mrs. W. H. Dowdell of Brink Haven came to his bedside shortly after the explosion and were with him when he died.

The body will be removed to the late home in Brink Haven today and funeral services held Monday. He was unmarried and is survived by two sisters and three brothers, besides the parents.

Scoop Makes The Doctoo's In Seven Flat

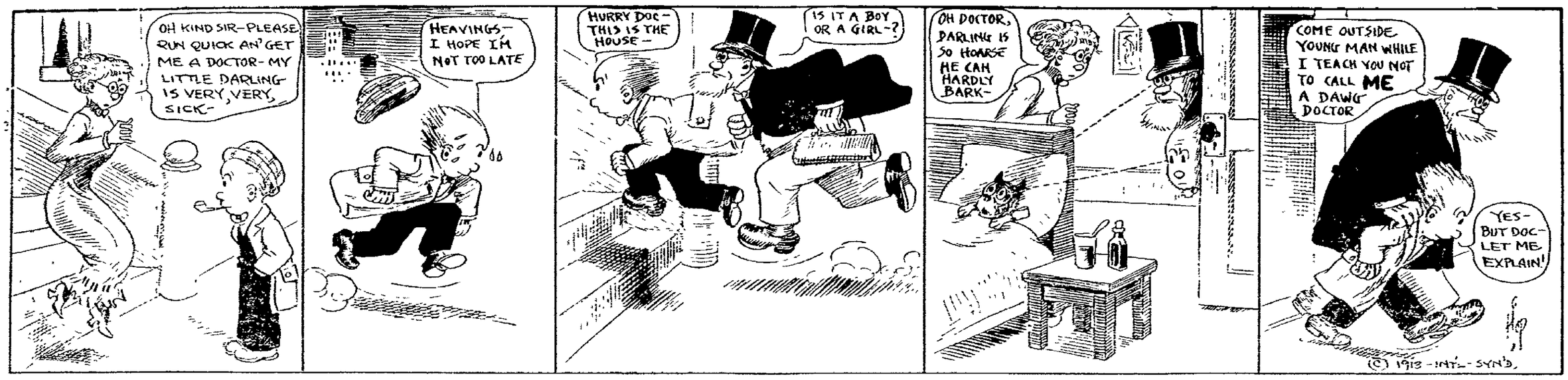

A Kay-Bee Thrilling Feature

"The Dead Pays"

A masterpiece of Military Sensationalism Showing an episode of the Civil War. Sense situations splendidly acted. The thrilling reproduction of A Raging Conflict.

The plot deals with a wounded Northern officer who saves the life of a Southern soldier and falls in love with his sister. A Southern spy who is acting as a Northern officer involves them in terrible danger, from which the girl extricates them by accidently killing the spy when he attacks her to secure a confession which he has signed, in order to secure her consent to marry him.

At The Mystic, of Course, Tuesday, Matinee And Night. Five Cents American Money.

The House With The Gold Screen.

"A DOUBLE LIFE"
or Convicted By Hypnotism

In two reels. The Mysterious Power of Mind Over Mind.

Three Other Feature Reels

At The Mystic Tomorrow.

Adults 10c. Children 5c.

The House With The Gold Screen.

Was Classmate of C. E. Anderson

Alex McCullough has been notifying former members of a class in the local Presbyterian Sunday school of the death of their former classmate, C. E. Anderson. He received a reply yesterday from Frank A. Stallman, who is at the head of The Frank A. Stallman Trunk Mfg. Co. in Columbus, in which he expressed his deep sorrow.

Buys Wayne Car at Auto Show

William Lapp of Walhonding attended the Cleveland automobile show the past week where he purchased a 40 horsepower Wayne car.

The machine has all of the latest improvements including electric lights and starter. It will be delivered to the purchaser within the next couple of weeks.

Retention of Smith Law Is Favored

Columbus, O., Jan. 11—In the annual report of the state tax commission, that body goes on record favoring the retention of the Smith 1 per cent tax law. They also favor doing away with quadrennial appraisements and ward and township assessors and giving the fixing of all taxes into the hands of a single official. Abolition of state taxes and of special taxes on public utilities is also recommended.

The commission in favoring the single tax officer would give him power to appoint what deputies are necessary, and the term would be depended upon his efficiency in office. An annual appraisement of real estate for taxation purposes is recommended.

The commission, in its financial report, shows that the expenses were $7798.96 less in 1912 than they were in 1911, and an unexpended balance of $60,180 from the appropriations of two years ago remains to be turned back into the state treasury.

The total amount of fees and taxes as fixed by the commission on domestic and foreign corporations and officers was increased during the year from $5,407,327.73 in 1911 to $5,139,561.11 in 1912.

Carpentier, France's Best Pugilist, Coming to America to Exhibit His Skill

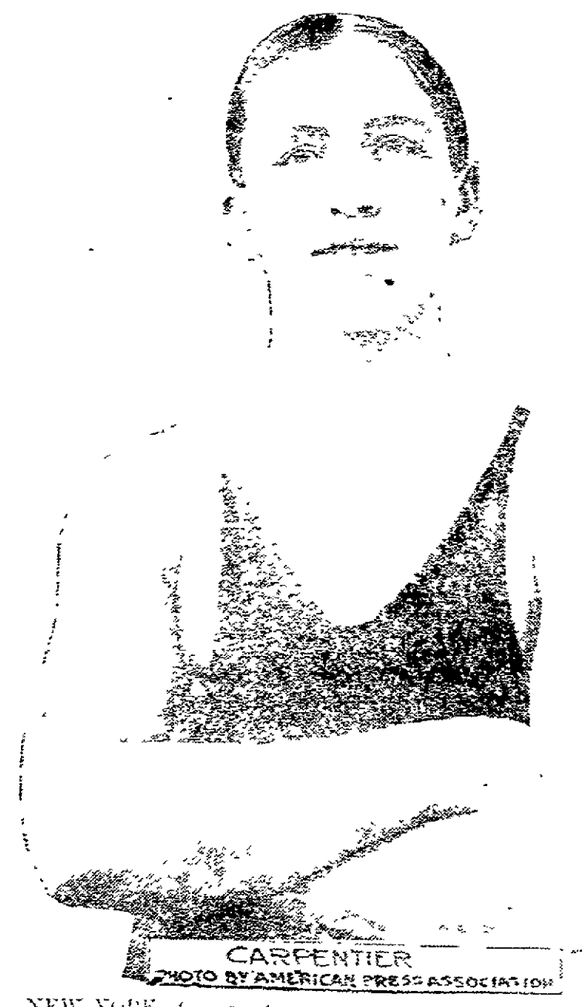

NEW YORK— [illegible] weights. Up and [illegible] was a middleweight. [illegible] Papse and Kause is a fair pedigreed member of [illegible] heavier division. Carpentier [illegible] properly trained [illegible] years old and [illegible] years. He started out as a light-heavyweight.

Hornets Attempt to "Sting" Bongs

An attempt to trade William "Tommy" [illegible] by Manager Barrow of the Hornets to the Yankees for Managers McKechnie and O'Day [illegible] Bong Bongs was called Saturday when [illegible] that "Tommy" was born with [illegible] and play ball.

"Tommy" [illegible] the Hornets [illegible] was certainly passing up [illegible] pay. He was kept [illegible] could be [illegible] Bongs [illegible] Jan. 1 [illegible]

Entertain Sewing Club

Misses Laura and Carrie Fisher entertained the members of the sewing club at their home on Brower avenue Monday night. The evening was spent in a delightful manner, with needle work and dainty refreshments were served.

Call The Tribune if you fail to receive your paper.

Falls Down on Clever Scheme to Collect Cash

A cool stranger attempted to the home of Mrs. Edward Sheeley, Fifteenth street, Friday.

While James Sisman, employe on the James Moore farm, was unloading hay at the Sheeley barn a man came to the door of the Sheeley home and told Mrs. Sheeley that he could not unload the hay until it had been paid for. Luckily there was no money in the house and when Mrs. Sheeley made an investigation found that the hay had been unloaded and that the stranger was an impostor.

Montgomery's Mother Very Ill

T. L. Montgomery will leave today for Newark where he has been called by the illness of his mother, Mrs. Henry A. Montgomery. Mrs. Montgomery has reached the advanced age of 84 years.

Uncle Sam in Nut-Raising Business.

Washington, Jan. 10. — It will be news to most people that Uncle Sam has gone into the nut raising business. It was news even to Uncle Sam when its treasury department received a letter from the custodian of the postoffice at Elizabeth City, N. C., announcing that he had obtained the sum of $18 from the sale of pecans produced by a tree on the postoffice grounds and asking for instructions as to what to do with the money. He was informed that the money would be a welcome addition to the general fund of the treasury department.

Sipp Will Go Before Grand Jury.

New York, Jan. 10.—George A. Sipp released from jail in Atlantic City, accompanied by his son Harold and Assistant District Attorney Groehl, went to Philadelphia and later Mr. Groehl came to New York. Mr. Groehl brings back the complete narrative of Sipp's experiences in paying protection money to the Lexington avenue police since the time he began running Harlem resorts that required it. He also brought Sipp's assurance that when the time comes he will go before the grand jury in New York.

Burials Blissfield Cemetery

The following list of interments in the Blissfield cemetery the past two years was furnished The Tribune by the sexton, D. W. Frederick. Those marked "Rem" have been removed from other cemeteries to Blissfield.

Jan. 20, 1911, Infant of Henry Myers (Rem)
Feb. 7, Margaret Miller
Feb. 15, Beulah Williamson (Rem)
March 10, Amanda Myers (Rem)
March 23, Mable Williamson (Rem)
March 23, Mary Williamson (Rem)
May 13, Bernard Didinger
Nov. 11, Johnson Williamson
Dec. 29, Jonathan Mallett
Feb. 26, 1912, Harley J. Lower
Feb. 26, Dortha Gale Crowl
March 28, Infant of William Buckmaster (Rem)
March 25, Helena Lewis
May 2, William Barker, better known as "Sailor Bill"
May 2, Christian Bowers
June 11, Isabelle Felton
July 23, Ann Batterow
Aug. 24, Mathias Sowers

Of this number there were four veterans of the Civil war.

Thrilling War Picture at The Mystic Tuesday

Manager Westfall of the Mystic theatre, has secured for Tuesday afternoon and evening a thrilling war picture entitled "The Dead Pays."

The play shows amazing battle scenes and is produced by the Kay Bee company and deals with that [illegible] between the northern and southern armies.

[illegible] Dean of Coshocton route 6 was [illegible] friends in the city Saturday.

Bowen Now Owns String of Theatres

Sherman Bowen, son of Mrs. Margaret Bowen of Chestnut and Fifth streets, who started out of Coshocton several years ago with a goat show, has made good with a capital "G" in the theatrical business.

Mr. Bowen and his wife arrived from their home in Calgary, Canada to visit with the former's mother, Friday.

Mr. Bowen left Coshocton a number of years ago with several trained goats. Step by step he advanced in the theatrical world until today he owns a string of playhouses in the great northwest of Canada and before his patrons such stars as "Billy" Burke, Maude Adams, Blanche Walsh, etc., are appearing.

Newark Teams Will Roll Games at Smoke House

John "Polly" Powelson and E. Horn, will compose a two man quintet team which will roll a two man team from Newark on the O'Donnell Smoke House alleys, the coming week.

A game has been arranged in this city between the Smoke House artists and Zanzale club of Newark, to be rolled here Jan. 17. It will be remembered that the local boys triumphed over the Newarkites on the latter's alleys New Year's eve.

High scores rolled at O'Donnell's last night were: McCrea 210 Horn 207, Powelson 201, Thomas 200 and Harris 208.

MRS. W. J. ADAMS ILL

While visiting at the home of son in Michigan, Mrs. W. J. Adams became seriously ill and was brought to her home in this city Thursday evening.

She suffered a relapse and Saturday was removed to the Keenan hospital where she was reported to be somewhat improved last Saturday night.

WHAT IS A COUGH?

S.B.Hartman,M.D. Columbus, Ohio

This is the season when coughs are prevalent. People, as a rule, do not understand the significance of a cough. A cough is simply an effort of Nature to rid the lungs or bronchial tubes of some offending or foreign material. A few drops of water in the larynx will cause any one to cough the same as a catarrhal effusion or an accumulation of mucus. Cough is a wholesome effort to protect the lungs from intrusion, from harmful materials. A cough should not be regarded as a foe, but as a friend.

Pe-ru-na Removes the Cause of Cough.

Pe-ru-na is a cough medicine in the strict sense of the word. It assists Nature in getting rid of the accumulated mucus in the bronchial tubes. It assists, first by strengthening the nerves that control the act of coughing. And, second, by its expectorant effect the mucus discharges are slightly thinned, making them easier to expectorate. In other words Pe-ru-na acts with Nature.

Any one taking Pe-ru-na will very quickly find himself better able to cough. The cough seems to be more satisfactory. It is a deeper cough, in which the mucus is raised and easily expectorated. Pe-ru-na relieves cough by removing the cause of the cough. It works in exactly the same way as every other medicine ought to work, in harmony with Nature.

ASK YOUR DRUGGIST FOR FREE PERUNA ALMANAC FOR 1913.

Ask your druggist for free Peruna Almanac for 1913.

Mayor Returns to Sunny South

Mayor G. W. Cassingham left Friday night for St. Petersburg, Fla., where he is interested in a real estate deal soon to be consummated. He was accompanied by Mrs. Cassingham and will be gone a couple of weeks.

MEN

Why not keep your suits nicely pressed, no trouble to you, just phone No. 95, we will call for and deliver. Price per suit 25c

The Eureka Laundry Co.

Both Phones Our Wagons Will Call

LADIES COUPON

This will admit any lady free to

Sixth Street Theatre

Monday, January 13th

This coupon is good for 5 votes in Merchant's Library Contest.

VOTE FOR.....

Cut out, fill in name of Church, Lodge, School or other organization you wish to vote for, and deposit in ballot box at The Smith's Drug and Book Store.

The official judges are D. O. Thompson, Fred Cantwell, and C. B. Meade.

NEWSY LETTERS FROM THE RURAL DISTRICTS

KEENE

The special meetings at the Presbyterian church are progressing nicely. Rev. Jones and his assistant, Rev. Wilson of Findlay are delivering some splendid sermons.

Miss Neva Shannon is spending several days with her sister Mrs. George Whittemore.

Mrs. Shank and Miss Mary Dawson attended the wedding of Miss Augusta Dawson and John Kissner, and visited Coshocton relatives the first of the week.

Mr. and Mrs. J. W. Lawrence have returned from Cleveland.

Little John Karr who suffered a broken leg by an accident on the ice last Saturday is doing nicely.

Mrs. Earl Shannon spent Thursday with her mother Mrs. John Adams who is quite sick.

Miss Edith Richards who has spent the past several weeks visiting with Mr. and Mrs. Parker Adams and other relatives in this vicinity left Wednesday morning for her home in East Tawas, Mich. Miss Richards will stop in Detroit and Bay City, Mich for brief visits with friends, reaching home sometime next week.

Pomona Grange meets in our village Saturday January 11.

If the K-R-I-T or DeTAMBLE cars have any equal at their price they are not on the market yet.
DeTAMBLE SALES CO.
107-111 North Second street
Bell Phone 885

JOHN E. FREW
ATTORNEY AT LAW
ROOM 3 FREW BLDG.

CANAL LEWISVILLE

Miss Ruth Markley entertained a number of the young folks with a party New Year's eve. The evening was spent in music and games and refreshments were served at a late hour.

Miss Leona Ridgway of West Lafayette is spending a few days with her brother Prof. H. C. Ridgway.

Frank Raymer has returned to his home in Omaha after a visit with relatives.

Miss Grace Leighninger of West Lafayette spent a few days last week at the home of J. E. Wolfe.

Miss Gayle Kirk entertained a number of young people Tuesday evening in honor of her cousin Miss Carma Handy who has been spending the past few months here and leaves this week for Chicago, Ill.

Miss Bessie West of Coshocton was the guest of relatives here last week.

Miss Hilda Wolfe spent last week in West Lafayette.

Mrs. Jane Ross of Tyndall was the guest of Mrs. Ray Lemon.

Miss Katheryn Lemon spent the holidays in Coshocton.

Mrs. Samuel Handy and daughter Miss Carma of Los Angeles, Cal. who have been spending the past few months at the home of Lane Kirk will leave this week for Chicago, Ill.

WEST LAFAYETTE

Revival services are in progress at the M. P. and M. E. churches.

Roy Lawrence of Cleveland spent a few days last week with his parents Mr. and Mrs. Mel Lawrence.

Miss Nelle Dean, a student of Adrain, Mich. spent Tuesday and Wednesday with Miss Almeda Marx.

Mrs. Bessie Mullen and children of East Liverpool spent last week with Mr. and Mrs. Clyde Cochran.

A. C. Vance visited in Newcomerstown Saturday and Sunday.

Mrs. Frank Duel of Canton is visiting here.

The W. C. T. U. met Thursday afternoon at the M. P. church.

Mr. and Mrs. F. S. French of California, Pa. is visiting Mrs. French's brother W. H. Beall.

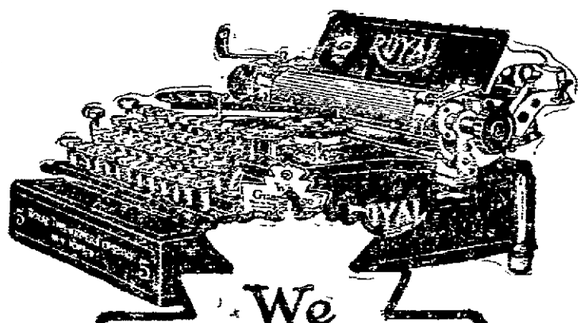

We Guarantee
That the Royal Standard Typewriter is made of the highest grade materials obtainable and by the most skillful workmen money can hire;
That it will do work of the best quality for a greater length of time at less expense for upkeep than any other typewriter, regardless of price.
ROYAL TYPEWRITER COMPANY

Every Royal has this guarantee back of it—and back of the guarantee is one of the most important typewriter organizations in the world.

New Model 5

ROYAL STANDARD TYPEWRITER

Model 5, $75, same as Model 1 with Tabulator. No extras.

THE ROYAL is in every way a thoroughly standardized, high-grade typewriter, yet possessing many essential features which make it *fundamentally superior* to old-line machines.

Note particularly the graceful, low-hanging build of the Royal; how all superfluous structure has been eliminated. Touch the keys, and you are charmed by the responsiveness of the action, astonished at its smoothness and speed.

There are fewer Royal repair men, per thousand machines in use, than for any other typewriter.

The Royal has established a new standard in *standing-up* quality. This is proved by the daily service of thousands of Royals in the strenuous "grind" of railroad, insurance and big corporation offices, as well as important departments of the United States Government.

We want to interest you in the Royal only on its *proved merit and serviceability*. Write or telephone us, right now, as thousands of the best concerns are doing, and let us demonstrate in your office, free from obligation, the New Model 5 with *Two Color Ribbon Device, Tabulator, Back Spacer, Tilting Paper Table, Hinged Paper Fingers*—in fact, all desirable improvements to be found on any machine at any price—and then some others exclusively Royal

Get "THE ROYAL BOOK" at Once. You ought to read it before buying ANY typewriter

2136 E. Ninth St. Cleveland, Ohio

UPSET, BILIOUS, SICK? "CASCARETS"

No Headache, Biliousness, Lazy Liver or Constipated Bowels by morning.

Are you keeping your bowels, liver and stomach clean, pure and fresh with Cascarets, or merely forcing a passageway through these alimentary or drainage organs every few days with Salts, Cathartic Pills, Castor Oil or Purgative Waters.

Stop having a bowel wash-day. Let Cascarets thoroughly cleanse and regulate the stomach, remove the indigested, sour and fermenting food and foul gases, take the excess bile from the liver and carry out of the system all the decomposed waste matter and poisons in the intestines and bowels.

A Cascaret tonight will make you feel great by morning. They work while you sleep—never gripe, sicken or cause any inconvenience, and cost only 10 cents a box from your druggist. Millions of men and women take a Cascaret now and then and never have Headache, Biliousness, coated tongue, Indigestion, Sour Stomach or Constipated Bowels. Cascarets belong in every household. Children just love to take them.

John McAllister visited last week with Plainfield friends.

Miss Meda Michels of Youngstown is visiting her brother Frank Michels.

Herbert Kibler returned to his home in Cleveland Sunday after a two weeks visit with his grandparents, Mr. and Mrs. Robert Latham.

Mrs. Mary D. Neeley is visiting friends in Columbus.

Miss Aubrey Pratt of Johnstown is the guest of Mr. and Mrs Arch McGregor.

Rev. and Mrs. H. M. Peebles spent last week with friends in Pleasantville.

Mrs. D. B. Wike and daughter Lois visited last week in Unionport.

Miss Larna Winings of Germano is visiting at the home of J. U. Winings.

Mr. and Mrs. William Stevenson have returned from a two week visit with friends at Cadiz and Conotton.

Miss Bessie Stemple is visiting friends in Cleveland.

Mr. and Mrs. Frank Miller returned Thursday from a two week visit in Columbus.

Rev. J. F. Davidson and daughters of Wooster spent last Friday at the home of A. H. Loos.

Miss Hazel Ervin of Midvale visited friends here last week.

Isaac Reed of Canton is ill with pneumonia and plurisy at the home of Alfred Loos.

SAYS GOVERNMENT IN RATE COMBINE

Washington, Jan 12.—Despite the fact that the United States has filed a suit to break up an alleged "foreign shipping trust," it was brought out before the house committee on merchant marine that the United States is a party to a "conference" that resembles the "conferences" that the government is trying to prove unlawful.

Paul Gottheil, representing Funk Eddy & Company, a New York firm that handles the freight of many steamship companies, testified that the Panama railroad, a government concern is party to what is known as the Caribbean conference. He testified that the rates and practices of the steamship business were fixed in the conferences that are held by the attorney general to be illegal. He justified the system on the ground that it was necessary to assure efficient service for the shippers.

BOUCHARD'S FRENCH CAPSULES.
These Capsules are superior to Balsam Copaiba, Cubebs and Injections and guaranteed to cure GONORRHŒA and GLEET in 48 HOURS. Price, 50 cts. per box. Sold by all Druggists. Get the genuine. Ask for Bouchard's French Capsules. THE UNITED MEDICAL CO., Box 74, LANCASTER, PA. Will send one box free of charge to any one who has tried two boxes of the Capsules in order to introduce the remedy.
Sold in Coshocton by C. E. Anderson

WHEELING & LAKE ERIE R. R.
WEEK END AND SUNDAY EXCURSIONS
Every Saturday
good returning Sunday
Canton... ... . $1.50
Cleveland... ... ... $1.75
Every Sunday good
for day only
Canton, Kent and
Cleveland... ... ..$1.65
For particulars consult nearest W. & L. E. agent or write R. F. Kelley, G. P. A., Cleveland, O.

TWO VIEWS ON A SUBJECT PERTAINING TO FARM LIFE

Charley Davis, a Young Farmer With Decided Opinions of His Own, Tells His Uncle What He Thinks of Sign Board Advertising

Charley Davis, a young farmer with decided opinions of his own, was driving home from town with his uncle, Joe Smith, who had come to the country to spend Sunday. Mr. Smith, a country merchant in a thriving city, was thoroughly imbued with metropolitan business ways. He believed in advertising and so did Charley, for that matter, but not in the same way. Mr. Smith's business was heralded from every available space, even covered bridges, clapboard sides and for miles around the city. He was proud to think that people could not avoid the name of Smith.

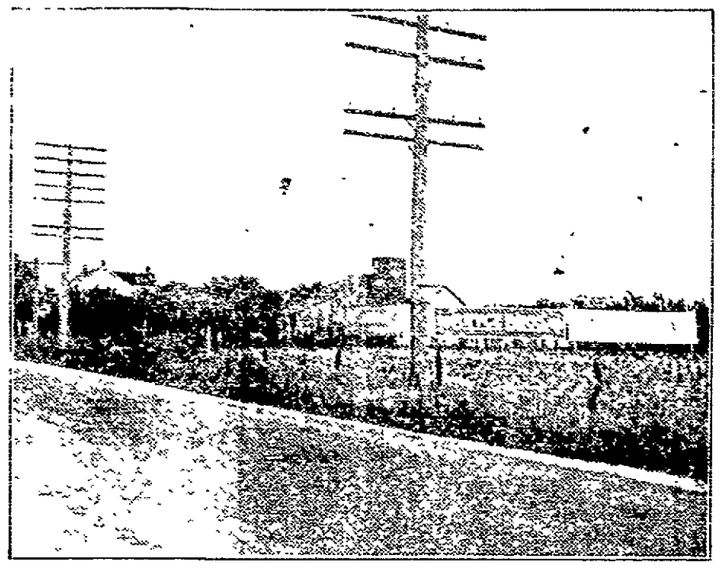

The only indication of progress is the silo.

Now, signboard advertising was very objectionable to Charley Davis. A neighbor of his had his barn painted over with a tobacco sign and a large board bearing a soap advertisement stood in a field not far from his home. Charley's place was free from anything of this character, he firmly refusing to allow signs of any kind to be put up even though the advertisers offered to keep his barn painted or pay a fair rental for the space occupied by their signboards. He did not believe the beauty of the country should be marred by such unsightly obstructions, and he lost no opportunity of expressing his views on the subject.

Along the road from the depot to Charley's home, a distance of about five miles, there were no less than ten large signboards. Uncle Joe commented about the appearance of the country, the condition of crops, etc., as they drove along. Presently they came in sight of a beautiful farm house, surrounded with shade trees and a well-kept lawn. "There's a nice country home," said Uncle Joe. "Yes," said Charley, "but just wait until we get past his orchard and I will show you something that is not quite so nice," and there to one side appeared a barn surrounded by several big signboards above which could be seen the top of a silo. "Well, that is quite a contrast to the house, but then the owner is only entering into the spirit of the times and helping to boost the advertising business. He might just as well rent space for the signboards and help hide his barn yard as not to be getting anything out of it. It shows that he is progressive and has an eye to business," commented Uncle Joe.

"About the only indication of progress I can see is the silo, and you can't see much of that for the signboards. Don't you think this barn would be a more fitting companion for the house have there been signboards given a good coat of paint? The farmer who allows his place to be plastered up in this way is a poor business man, in my estimation," replied Charley.

"Why, don't you believe in advertising?" asked his uncle.

"Surely I do," said Charley, "but not in this way. What would you say if we farmers came to the city and put up large signs on your buildings and at your street crossings, telling about the superior merits of our particular variety of potatoes or breed of cattle? How would you like to have a signboard like that in the field over there set up along the street in front of your home? Of course, your civic pride would revolt against such a procedure and you would never allow your residence section to be marred with signboards. There are some city people who couldn't care, just the same as there are farmers who do not care, who think only of the few dollars they receive in rent, but there are some like myself who are getting very tired of this signboard business and hope to see the time when advertising will be confined to newspapers, journals and magazines."

"Well, I never thought of it in that light," said Uncle Joe, "and perhaps you're right."

"I know I am right," retorted Charley, as they drove up to the front gate of the Davis home.

A LITTLE STUDY IN CAUSE AND EFFECT

The Cause.

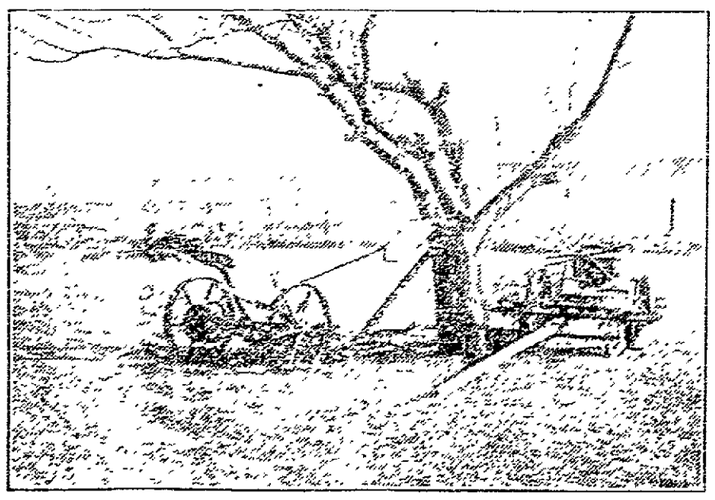

Neglected and forgotten. The tool shed of Farmer Shiftless.

The Effect.

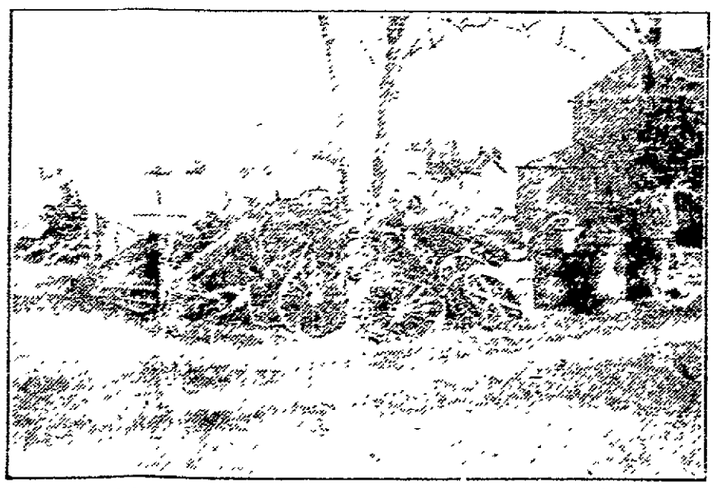

The junk heap, where American farmers throw millions of dollars.

Read The Tribune.

TODAY'S MARKET

THE TRIBUNE RECEIVES DAILY MARKET REPORTS FROM PITTSBURG, CLEVELAND, CHICAGO, TOLEDO, EAST BUFFALO, CINCINNATI, AND OTHER CENTERS. THIS REPORT GIVES THE FARMERS OF COSHOCTON COUNTY THE CLOSE OF EACH DAY'S MARKET THE NEXT MORNING AND 24 HOURS IN ADVANCE OF ANY OTHER COSHOCTON PAPER. MR. FARMER, IF YOU DON'T BELIEVE THIS COMPARE THE TRIBUNE AND ANY OTHER COSHOCTON PAPER OF THE SAME DATE.

HOGS TAKE STIFF DROP OTHER MARKETS STEADY

PITTSBURG LIVESTOCK

Cattle

Supply, light; market, steady.
Choice ..... $8.75@8.90
Prime..... $8.10@8.40
Good..... $7.65@8.10
Tidy butchers ..... $7.25@7.65
Fair ..... $6.50@7.10
Heifers ..... $4.50@4.75
Cat cows and bulls . $3.50@6.75
Fresh cows and springers $30@70

Hogs

Receipts 25 loads
Market 10c to 15c lower
Heavies ..... $7.55@7.60
Heavy mixed..... $7.65@7.75
Mediums and heavy Yorkers ..... $7.80@7.85
Light Yorkers and pigs ..... $7.50@7.75

Sheep and Lambs

Supply light
Market strong
Prime wethers ..... $5.80@6.00
Good mixed ..... $5.30@5.70
Fair mixed ..... $4.75@5.25
Lambs..... $6.00@9.50
Veal calves..... $8.00@12.00

CLEVELAND LIVESTOCK

Cattle

Receipts 100 head
Market, steady
Choice fat steers ..... $7.75@8.50
Good..... $7.00@7.75
Fair ..... $6.00@7.00
Heifers ..... $5.50@7.50
Veal calves ..... $10.50@11.50

Hogs

Receipts 3000 head
Market 5c to 10c lower
Heavies and mediums..... $7.50
Light Yorkers and pigs ..$7.65
Roughs..... $6.75
Stags..... $5.75

Sheep and Lambs

Receipts 1200 head
Market weak
Spring lambs ..... $9.00@9.15

CHICAGO LIVESTOCK

Cattle

Receipts 500 head
Market slow
Beeves ..... $5.90@9.40
Texas steers ..... $4.70@5.85
Western steers ..... $5.70@7.90
Stockers and feeders $4.40@7.65
Cows and heifers ..... $2.85@7.60
Calves ..... $6.75@10.75

Hogs

Receipts 17000 head
Market 10c to 15c lower
Light ..... $7.15@7.42½
Mixed..... $7.15@7.40
Heavy..... $7.05@7.42½
Rough..... $7.00@7.15
Pigs ..... $5.75@7.35

Sheep and Lambs

Receipts 2500 head
Market weak
Native ..... $4.65@5.35
Western ..... $4.75@5.35
Native lambs ..... $6.75@9.20
Western ..... $6.90@9.20
Yearlings..... $6.30@8.20

East Buffalo.

Cattle—Heavy [illegible]
Hogs [illegible]
Sheep and Lambs [illegible]

TOLEDO GRAIN

Toledo, Ohio, Jan. 11. Wheat—Cash $1.15½. May $1.19½. July 97½c.

Corn—Cash 50½c. May 52⅞c. July 53½c. Sept. 54½c.

Oats — Cash 36c. May 36½c. July 36½c.

Clover seed—Cash $12.05. Feb. $12.12½. March $12.20.

Alsike $13.25.

Timothy — Cash $1.90. Feb. $1.95.

Clarence Wright of east Walnut street will leave this morning for Pittsburg on business.

PRICES QUOTED IN LOCAL MARKET

COSHOCTON PRODUCE

Grocers here are paying these prices for the following:

Butter..... 28c
Eggs..... 25c doz.
Onions ..... 82½c. bu.
Lard ..... 12c.
Potatoes..... 60c bu.
Apples..... 40c bu.

Grocers are selling at follows:

Potatoes..... 75c bu.
Combination butter ..... 25c lb.
Country butter..... 32c
Eggs..... 30c doz.
Sugar, 25 lb. sack $1.40
Oranges ..... 20 to 50c doz.
Tangerenes ..... 30c doz.
Lemons ..... 30c doz.
Bananas, choice 15 and 20c. doz.
Malaga grapes, choice .. 20c. lb.
Figs ..... 20c. lb.
Sweet Potatoes ..... 4c. lb.
Onions ..... 3c. lb.
Cabbage ..... 3c lb.
Beans ..... 6c lb.
Rice ..... 5c. to 9c. lb.
Lard ..... 15c. lb.

COSHOCTON LIVE STOCK

Corrected by Coshocton Provision Company

Good medium and heavy Hogs

Prime heavy..... $7.00@7.10
Heavy mixed..... $7.00@7.10
Heavy Yorkers ..... $7.15@7.25
Light Yorkers ..... $7.15@7.25
Roughs ..... $6.00@6.10
Stags..... $5.00@5.25
Good dress hogs 150 to 200 lbs $9.25

Cattle

Veal Calves ..... $5.25@5.75

POULTRY AND SEED

Corrected by Chas. E. Lorenz, wholesale and retail dealer in poultry, seeds, wool, etc., Second street.

Paying Prices

Chickens..... 10c lb
Old roosters..... 6c lb.
Ducks (colored) ..... 12c lb.
Ducks (white)..... 12c lb.
Turkeys (alive)..... 18c lb.
Geese..... 10c lb.

Retail Prices

Chickens ..... 12½c lb.
Ducks..... 15c lb.
Turkeys..... 20c lb.
Geese..... 12½c lb.

Retail Seed Prices

Timothy seed ..... $2.25 bu.
Alfalfa ..... $11.00 bu
Clover mammoth $11.50
Clover Red $11.50
Alsike $13.50

QUOTATIONS ON GRAIN AND HAY MARKET

EDWIN S. LEE, EMPIRE MILL

These prices are paid here for the following:

Wheat..... $1.00 bu.
Corn ..... 70 lbs 50c
Rye..... 70c bu.
Oats ..... 35c bu.
Buckwheat..... 70c bu.

The following are sold at the prices quoted:

Flour eighth sack (24½ lbs.) 75c.
Flour quarter sack (49 lbs. $1.55
Oats ..... 45c bu.
Corn meal 10-lb sack ..... 25c.
Middlings..... $1.50 cwt.
Bran..... $1.50 cwt
Corn (new ..... 70 lbs. ..... 60c bu
Screenings..... $1.30 cwt.
Cracked corn..... $1.40 wt.
Chop corn and oats.....$1.40 cwt
Unbolted meal..... $1.40 cwt.

COSHOCTON HAY AND SEED

A. H. Thomson & Son

The prices are paid for the following:

Hay ..... $12 ton
Hay ..... $13 ton

The following are sold at the prices quoted:

Oil Meal..... $1.90 cwt.

THE DAILY TRIBUNE

INDEPENDENT MORNING DAILY

Entered as second-class mail matter at the postoffice at Coshocton, Ohio, under the Act of March 3, 1879.

SUBSCRIPTION TERMS:

Delivered by carrier, a week 10c | Four months by mail $1.00
One year by carrier .....5.00 | Three months by mail ..... .75
One year by mail .....$3.00 | Two months by mail ..... .50
Six months by mail .....$1.50 | One month by mail ..... .25

Subscriptions by mail payable in advance. Paper stopped on expiration.

A special favor is conferred by telephoning news to The Tribune. Both Phones.

COMMUNICATIONS

The columns of The Tribune are open to communications from its readers. All manuscripts should be plainly written and on one side of the paper only. No communication indulging in abuse or offensive personalities will be accepted. Opinion by the authors of communications in no way commit the paper to their views. No communication will be accepted which is not signed in good faith by the author, but upon request the signature will be omitted from the publication. No communication in excess of 700 words will be accepted.

The Tribune receives the service of the American Press Association, the International Syndicate and the Publishers' Press New York.

Editorial Office, Counting and Press Rooms, Main Street, near Sixth. Office open day and night.

Cards of thanks and obituaries will be charged for at 5 cts per line.

ALL THINGS ARE POSSIBLE

The most depressing quality in human nature is mental and moral indolence. Rather than exert ourselves for the future good, we put up with ills, generation after generation, that could not exist a month if society but decreed they should go.

There is a certain class of people who deplore agitation. They fear unrest as they would the plague. To their way of thinking nothing is more detrimental to society than change. They fail to recognize the fact that without change there can be no progress. And that when we think we are standing still we are really going backward.

No wiser utterance was ever delivered than that of Thoreau when he said: "MEN CANNOT CONCEIVE OF A STATE OF THINGS SO FAIR THAT IT CANNOT BE REALIZED."

That statement is either true or false. If it be true, then is it within the power of men to realize the fondest dreams of the ages. If it be true, then the curse of poverty is not the infliction of providence, but a condition of man's own making.

If it be true, then is vice and disease and crime and suffering man-made conditions only to be endured as long as men prefer vice and disease and crime and suffering to that happier state proclaimed by the philosophers of all ages and heralded by prophet and poet alike.

We prefer to believe that Thoreau is right. We believe all things are possible to a mentally aroused and morally alert race. We have ourselves to blame for the ills that exist. We have within our own grasp the means for our moral, mental and physical regeneration.

BEAUTY A RELIGIOUS DUTY

There is a minister in Chicago who bears the substantial name of John Thompson—the Rev. John Thompson. One would take it from his name that he dealt more with the realities of life than with matters of sentiment and imagination.

But names are deceptive and one can never tell. This reverend gentleman evidently has time to devote to the esthetic side of life. And that he is popular with his own congregation, or at least the larger and better half of it no one will deny after reading what he has to say on the subject of "Beauty."

He preached a sermon a Sunday or two ago in which he declared it to be the religious duty of every woman to be as beautiful as possible. The nature of his sermon may be gained from the following brief quotation:

"A great authority has said three-fourths of all the beauty there is in the world is possessed by woman. The highest creation of God is the face of a good woman. If women take pains to keep their beauty they are not to be blamed, not even if it costs money as well as effort."

Now wouldn't that make a hit with the female portion of the Rev. Mr. Thompson's congregation? And why shouldn't it? There is nothing unsubstantial, after all, about beauty. Beauty is one of the greatest forces of the world.

And for all the irony and satire men waste in deriding feminine beauty and its uselessness, what normal man is there who isn't proud to see his wife looking just a little younger and more modern than any other woman in a public gathering. And with all his growling and chiding, what husband is there who doesn't really want his wife to spend right up to the limit in personal adornment?

Of course, it is hardly likely that the Rev. Mr. Thompson advised women to smear themselves with all sorts of powders and paints—at least we don't believe he would advocate putting it on too thick—nor would he advise them to spend the majority of their waking hours before a mirror.

But the substance of his thought is sound. It is the duty of women to be beautiful. And pure thoughts, plain, wholesome food and a fair amount of physical labor every day will put more beauty in a woman's face and keep it there rather up the long ascent of years than all the powders and paints and cosmetics and perfumes and quack beauty devices ever invented.

Beauty is put on from the inside—never from the outside. We have known women actually so homely that, to use a time-worn expression their faces so need to melt, yet the hearts of those women were so beautiful and pure on the inside that their outward features radiated with a beauty that no "Beauty Doctor" ever had it in his power to put on.

THE CHURCH A SOCIAL CLUB

Present and past generations of ministers have not failed in jogging the consciences and rebuking the lack of interest of members of the church in their duty to the church.

It is needless to say that Billy Sunday, in his characteristic manner, performs the same service for the church. In words of the homliest origin he drives home again and again the need of more genuine religion within the walls of the sanctuary.

This Week Specials

50c work shirts	38c
$1 union suits	79c
50c boys sweaters	35c
10c work socks	4c
50c underwear	39c
50c dress shirts	39c
$1 men's sweaters	48c

A Really Great Clean-up Sale
Great in Values--Great in Volume

Men, you'll find the bargains here--everything exactly as stated--no juggling of prices. The original price is on every article throughout the store and you buy at the advertised prices. The selections are better now, than later

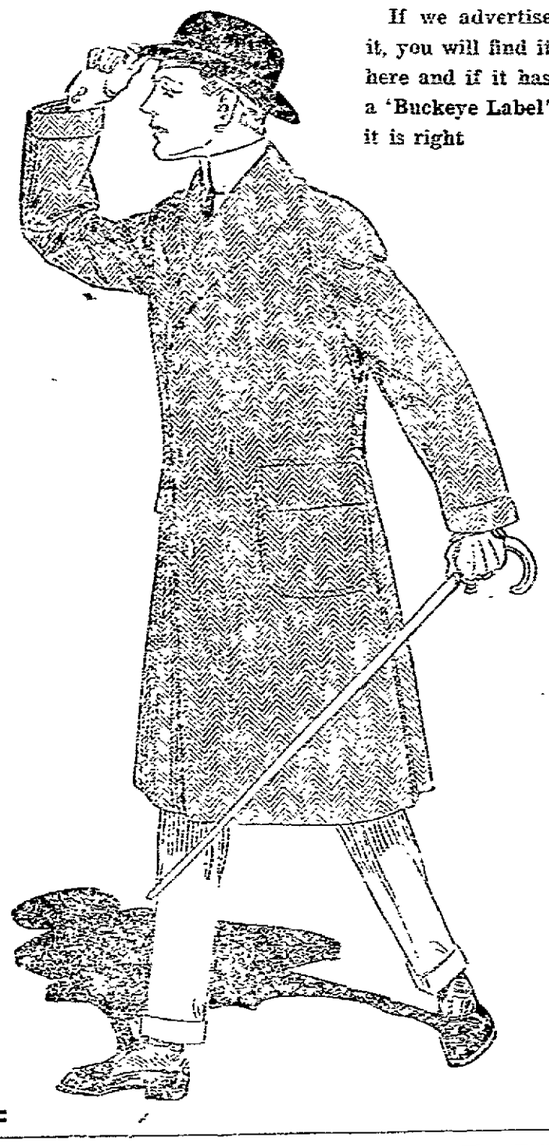

If we advertise it, you will find it here and if it has a 'Buckeye Label' it is right

1-4 Off On Every Men's and Young Men's Suit And Overcoat! 1-4 OFF

$10 Grades Now $7.50
Pure all wool fabrics in sizes and patterns to fit all. Equal in quality and finish to those shown elsewhere at $12.50.

$18 Grades Now $13.50
Hand made garments that fit and wear well. Novelty and staple styles and patterns. All sizes. Extra good values.

$15 Grades Now $11.25
Blacks, blues and fancy cassimeres and worsteds. All the latest styles. Hand made and perfect in fit and finish.

$20 Grades Now $15
Stein-Bloch and Society Brand garments in light or dark shades. Equal in all respects to the very best custom made clothes.

Savings On Boys Clothes
1-4 OFF

$2.50	grades	now	$1.88
3.50	"	"	2.63
5.00	"	"	3.75
6.50	"	"	4.88
7.50	"	"	5.62

Come with the crowds to the "Busy Store."

THE BUCKEYE

"THE LIVE STORE" "Eventually. Your Clothiers."

Last Friday evening in his Columbus sermon he addressed members of the churches of that city. What he said probably left some sore spots. Here are a few paragraphs taken at random from one of the Columbus papers:

"I think if it were possible the acts of many of you professing Christians would put tears in Jesus' eyes and break his heart. We would have won the world for Jesus Christ long ago if you people had been loyal.

"A lot of our churches are nothing more than social organizations. They spend more time developing along social lines than along spiritual lines. They are so wrapped up in business, society and the pursuit of frivolity that they lose sight of the Lord. What can be expected of social clubs other than a turning away from Jesus Christ?

"The churches want more of God and less of strife after money and politics and less of social life. The old-time fire and the old-time spirit are missing. There are more people nearer the card party and theatre than the prayer meeting in your own bunch.

"Failure on your part as church members to live the way you ought keeps hundreds out of the church. Those on the outside say: If what you've got is religion, I don't want it. Your divine philosophy breeds more infidels than all the Paynes and Bob Ingersolls that ever lived.

OHIO STREAMS WILL OVERFLOW

General Flood Warning Is Sent Out.

Cincinnati, O., Jan. 12.—Possibility of great damage by floods in Ohio was made known when the United States weather bureau, in a warning to the state, advised that precautions be taken.

Either rain or snow is predicted. With the present high stage of water in many streams and rivers of the state the added rain probably will take many of the streams out of their banks. However, the cold wave scheduled to strike Ohio Sunday will tend to lower the waters, according to the flood warning.

Adjutant General Weybrecht is still holding companies of the state militia in readiness in case of grave danger or extreme suffering.

The weather bureau warning reads: "Preparations should be made for possible high water on all rivers and streams within the state of Ohio. The height of the water will depend entirely upon the amount of rainfall. If it should prove to be as heavy as present weather indications make possible during the next 24 hours, streams will overflow their banks and damage may result. It will be colder, and this will tend to check the rise."

Ayer's Hair Vigor
Glad to know you have used it. Tell your friends how it stopped your falling hair and greatly promoted its growth.
Ask Your Doctor. J. C. Ayer Co., Lowell, Mass.

COX AND HARMON TALK AT BANQUET

Columbus, O., Jan. 12.—Governor-elect James M. Cox was guest of honor at the Jackson day banquet given by the Franklin County Democratic club.

Mr. Cox responded to the toast "Andrew Jackson" and Governor Harmon to "A Retrospect." Other speakers were Former Governor Campbell, Lazard Kahn of Hamilton, William L. Finley, Attorney General Hogan, Congressman C. L. Brumbaugh, Secretary of State Charles L. Graves, Franklin Rubrecht, president of the Franklin County club, and Mayor Karb. James Ross was toastmaster.

Five hundred and fifty guests were seated at the tables.

Speaker Swain's Father Dies.

West Union, O., Jan. 12.—Samuel L. Swain, 82, father of Speaker Charles L. Swain of the Ohio house of representatives, died at his home here. Until his retirement from business several years ago he operated one of the largest flour mills in Adams county. When the mill closed occurred in this county two years ago, following exposures of alleged frauds, he was a member of the grand jury that investigated the case.

Du Paty De Clam Reinstated.

Paris, Jan. 12.—Lieutenant Colonel Du Paty De Clam, one of the most prominent figures in the Dreyfus treason trial, was reinstated in the French territorial army or reserve by a decree signed by President Fallieres. He is to have the rank of lieutenant colonel, which he held when he left the army.

Hastings Is Offered Job.

Columbus, O., Jan. 12.—R. U. Hastings, assistant superintendent of the reformatory at Mansfield, was offered the superintendency of the Boys' Industrial school by the state board of administration.

F. C. PENFIELD

New York Man May Be Selected as Ambassador to Berlin.

SNAP AND SNARL BUT DO NOT FIGHT

New York, Jan. 12.—Mrs. Anna Dhuy, who married Theodore Dhuy six years ago and had lived with him up to Jan. 4 last, when it is alleged he left her and his three children, one recently born, learned in the domestic relations court of Brooklyn that she had not been the wife of Dhuy for more than three years.

According to a statement made by Dhuy to Magistrate Dooley, which was substantiated by a court document, he married his wife in 1906, the decree being granted by Supreme Court Justice Thomas in an uncontested action in which it was charged that Mrs. Dhuy had at the time another living husband.

Archbald Hearing Ends.

Washington, Jan. 12.—The impeachment of Judge Robert W. Archbald of the United States commerce court passed out of the hands of the house managers and Judge Archbald's attorneys and became the subject of consideration for the senate sitting as a jury. The trial that has engrossed the attention of the senate for more than four hours a day since Dec. 3 ended when Representative Henry D. Clayton of Alabama concluded the final argument of the house managers with another appeal for the removal of Judge Archbald because of alleged misconduct. It is possible that the judge will know his fate Monday evening.

Falls On Icy Pavement.

Napoleon, O., Jan. 12.—Timothy Green, 74, fell from a wagon when it skidded on an icy pavement. He suffered internal injuries and concussion of the brain.

WOMEN FIGURE IN CASE OF SWINDLER

Cincinnati, O., Jan. 12.—William Vokolek, who confessed to participating in swindles that mulcted fraternal insurance companies of $200,000, was bound over to the federal court after a hearing before United States Commissioner Adler. Insurance officials identified Vokolek.

An unexpected tangle in the affairs of Vokolek developed when it became known that two women are likely to be conspicuous figures in the investigation now going on.

One of them, a young widow in comfortable financial circles and highly respected, whose name neither police nor postoffice inspectors will reveal, said that Vokolek had represented to her that he was single, and that he had been courting her.

As to the other woman, the postoffice inspectors have pictures of her. They are of a beautiful young woman, evidently of foreign nationality. The officials want to find this woman.

Suffraget to Appeal.

New York, Jan. 12.—Miss Maude Malone, the militant suffraget, who was convicted in the court of special sessions in Brooklyn for attempting to heckle Governor Wilson in the recent campaign, objected to suspension of sentence, as it put an estoppel to her projected appeal; so the judge of the court fined her $5. This will give Miss Malone a chance to have the higher courts say whether or not a person may address the speaker at a public meeting without being recognized by the chair.

Many Notables Sail.

London, Jan. 12.—A. J. Drexel Lady Barran, the Earl and Countess of Pembroke and H. Maitland Kersey, formerly the American representative of the White Star line, are passengers on the Cunard line Mauretania for New York.

George Rickle of Clark shopped in this city Saturday.

Try a Want Ad in The Tribune

OSTEOPATHY
Dr. D. C. Westfall, the Munn Bldg. Office hours 9 to 12 and 2 to 5. Citizens phone Res. 401-B, Office 717.

YOU desire easy and pretty shoes

Style simply cannot be overlooked in footwear—smart boots are just as necessary as a smart gown or hat.

To suit your requirements we have in "JOHN KELLY'S" fall boots the newest lasts and leathers.

The window today tells the story. A warm welcome awaits within.

Prices are not high for such handsome shoes.

$3.00 to $5.00

CANTWELL'S
"Where Quality Counts"

J. W. Cassingham, President — E. L. Lybarger, Vice. Pres.

NON TAXABLE BONDS
Of Coshocton City School District

We are prepared to offer the public what we consider an exceptional opportunity for the purchase of choice local securities. These bonds are in denominations of $500, bearing interest at 4½ per cent per annum, payable semi-annually; they are a direct obligation of the school district of the city of Coshocton; their legality has been approved by our best local attorneys; they are non-taxable, and constitute an investment which we can unhesitatingly recommend to the general public.

Commercial National Bank
C. H. Magruder, Cashier

Society

Returns Home Monday

Miss Eva Carpenter who has been visiting Mr. and Mrs. Charles Carpenter on Pine street for the past two weeks, will return to her home in Zuck Monday. Mrs. Charles Carpenter will accompany Miss Carpenter home for a few days' visit.

Newly Weds Meet

The members of the Newly Weds met Thursday evening with Mrs. Fred Bahmer at her home on South Ninth street. The time was spent with dainty bits on needle work and at a late hour a dainty lunch was served to the following: Mrs. Raymond Church Mrs. Jesse Grandstaff, Mrs. Carl Rogers, Mrs. Dale Houser, Mrs. Harry Clark, Mrs. Victor Mitchell, Mrs. C. V. Dennis, Mrs. Roger Love and Mrs. Warner Wisenburg. The next meeting will be held in two weeks with Mrs. Charles Blackburn on East Main street.

Leave Monday for Columbus

Miss Margaret Green, Mrs. Frank Raiff and William Green go to Columbus today to attend the ball and reception given for Governor Cox Monday evening.

Visiting in Newark

Mrs. Anna Brightman and niece Miss Florence Brightman left Friday for Newark where they will spend a few days visiting relatives.

Left for Pittsburg

Mrs. Samuel Irvine left yesterday for her home in Pittsburg having been called here by the death of her brother, C. E. Anderson. Mrs. T. S. Humrickhouse accompanied Mrs. Irvine home for a brief visit.

Returns to Cincinnati

Miss Mayme Zornes who has been visiting Mr. and Mrs. Thomas Athey jr. on North Eighth street for the past two weeks will return to her home in Cincinnati today.

Returns Home Monday

Mrs. David Davidorf and son who have been visiting relatives and friends in Cincinnati for the past week will return to their home on South Fourth street Monday. Mr. Davidorf left last evening for Cincinnati and will accompany them home.

Spending today in Newcomerstown

Miss Dell Norris and Miss Ona Northrop of this city are spending today the guest of Miss Margaret Barthalow in Newcomerstown.

Will Attend Banquet for Governor Cox

Mr. and Mrs. W. C. Fonner of this city will leave Monday for Columbus where they will attend the banquet honoring Governor James Cox at the Virginia hotel Wednesday afternoon.

Banquet at Fresno

Prof. Syler and Miss Rice, instructors in the Fresno high school, entertained the members of the high school with a banquet in Laim hall Friday evening. A sumptuous menu had been prepared and all enjoyed the occasion.

The instructors were the recipients of valuable presents from the members of the high school.

Return Home Today

Mr. and Mrs. Harry Pierman who have been visiting at the home of Mr. and Mrs. W. R. Lynde on Fourth street for the past two weeks, leave today for their home in Cedar Rapids, Iowa. Mr. and Mrs. Pierman spent Saturday with the latter's sister, Mrs. Charles Maynard in Trinway.

Social Six Embroidery Club Meet

Miss Hazel Gaumer entertained the Social Six Embroidery club of which she is a member at her home Saturday afternoon. The afternoon was spent in sewing after which delicious refreshments were served. Those who enjoyed the affair were Misses Gayle Cox, Garnet Fitch, Helen Smith, Mary Owens and Marjorie Martter. The next meeting will be held with Miss Helen Smith.

Y. P. S. C. E. Meeting

The Y. P. S. C. E. of the Church of Christ will meet this evening at six o'clock instead of six-thirty as was formerly announced.

Weds in East

Word has been received by friends in this city announcing the marriage of T. E. Campbell and a New York girl. Mr. Campbell is an insurance man and during his stay in Coshocton won many friends. He formerly sang in the Presbyterian church choir. Mr. and Mrs. Campbell are enjoying an eastern honeymoon trip and are in Washington at present.

Return from Columbus

Mr. and Mrs. T. L. Montgomery returned home Friday after a few days' visit with friends in Columbus.

M'Coy Recital Monday Night

The recital by Katherine Oliver McCoy under the auspices of the Federation of Woman's clubs will be given in the old auditorium of the M. E. church Monday evening. The presidents of the different clubs will usher and the following ladies have charge of the decorating, Mrs. W. W. Cantwell, Mrs. H. C. Herbig, Mrs. Elza DeHart, Mrs. C. W. St. Clair and Mrs. J. S. Secrest.

KATHERINE OLIVER McCOY

1913 Studio Announcement

Miss Schauweker announces that she has enlarged her curriculum by adding complete course of vocal technic, conducted by Mrs. Harry Lee Hawkins. Mrs. Hawkins is not only a natural musician with a beautiful pure lyric soprano voice but has received a most thorough training, having graduated from the Ohio University and later studied under Fraulein Van Gelder in Paris.

Mrs. Hawkins will be in Miss Schauweker's studio in the Gray building on Monday and Thursday afternoons and will be very glad to interview those who may be interested. The studio opens January 13.

WOMEN'S COATS and SUITS
REDUCED PRICES
THE GEM

Increased Reductions On Garments!

That's The Order---To Go Into Effect Monday

Tomorrow, will be a day of great interest to shoppers looking for Garment Bargains at Ransom's for we have singled out every odd garment, gathered all broken lines and Priced Them Down to where we know they will sell rapidly---creating at once the Most Remarkable Buying Opportunity in High Grade, ready-to-wear garments that has taken place for some time. It's against our policy to put anything away for another season. Sell in season all seasonable merchandise---That's The Rule---and this sensational value giving event affirms this storekeeping policy.

Read Carefully The Following List Of Reductions On Garments

SAVE ONE-THIRD AND MORE ON COATS

Coat Prices are further reducde beginning Monday, as follows:

Five $16.50 Coats are now.....$10.00
Six $18.50 Coats are now.....$11.50
Four $18.50 Coats are now.....$12.00
Four $15.00 Coats are now.....$9.75
Six $12.50 Coats are now.....$8.50
Three $22.50 Coats are now.....$13.50
Six $15.00 Coats are now.....$9.50
Five $12.50 Coats are now.....$7.50
Three $15.00 Coats are now.....$8.50
Four $15.00 Coats are now.....$9.00
Four $20.00 Coats are now.....$11.00
Three $12.00 Coats are now.....$7.00
Five $18.50 Coats are now.....$13.00
Five $16.50 Coats are now.....$11.50
Four $18.50 Coats are now.....$10.00
Four $19.50 Coats are now.....$13.50
Three $17.50 Coats are now.....$13.00
Two $18.50 Coats are now.....$12.50
Three $22.00 Coats are now.....$13.50
Two $18.00 Coats are now.....$12.00

CHILDREN'S COATS HALF PRICE

Starting Monday, you can buy any Children's Cloth Coat in the store at just Half Price. All marked in plain figures so you can figure the new prices for yourself.

PLUSH COATS REDUCED

$22.50 and $25 values now $15, $16.50 and $17.75

Plush Coats Special $13.50

Come tomorrow and buy one of these GREATLY REDUCED PLUSH COATS for the real winter weather that's bound to come soon. THESE COATS ARE MADE OF A BEAUTIFUL QUALITY SILK PLUSH, GUARANTEED NOT TO CHANGE COLOR, GOOD WEARING LINING AND COME IN ALL SIZES FROM 16 TO 46. They are worth from $19.50 to $22.50, but you can buy one now for..... $13.50

$15.00 Caracul Coats ...$9.50
$12.50 Caracul Coats ...$8.00
$9.50 Caracul Coats . . $6.50
$7.85 Caracul Coats ... $5.00

MISSES AND LADIES SIZES

All Suits Half Price

DOLLARS DO DOUBLE DUTY NOW AT RANSOM'S ON SUITS. EVERY GARMENT IS HIGH CLASS IN CONSTRUCTION WITH PLENTY OF THOSE GOOD PLAIN SERGE SUITS READY FOR SHREWD BUYERS BUY TOMORROW AT HALF PRICE!

We Give Library Contest Coupons Ask For Them.

The Ransom Dry Goods Company

COSHOCTON'S BUSIEST BEST STORE.

Calendar for W. C. T. U. of W. Lafayette

Following is the calendar prepared by the West Lafayette Woman's Christian Temperance Union for the year of 1913:

February 13
Mrs. Jerry Loos, Hostess
Devotional, Mrs. John Carroll
In Memoriam, Frances E. Willard, Mrs. B. F. Leighninger.

March 13
Mrs. W. A. Russell, Hostess
Devotional, Mrs. Isaac Miller
Temperance and Home Missions Mrs. Daisy Dorrance.

April 10
Mrs. Stoneburner, Hostess
Devotional, Mrs. W. B. Hall
Mothers' Meetings, Mrs. J. A. Stemple

May 8
Mrs. Sheldon Shurtz, Hostess
Devotional, Mrs. Adam Thomas
Superintendents' Meeting
Fifteen Minutes Parliamentary Drill, Mrs. Thrapp

June 12
Mrs. Dora Gorseline, Hostess
Devotional, Mrs. Ed. Thompson
Flower Mission, Mrs. Noah Rehard, Mrs. Banner Miller.

July 10
Annual Picnic
Surprise Program, Mrs. P. E. Burt

August 14
Mrs. F. H. Yarnell, Hostess
Devotional, Mrs. Lyman Snoots
Dues, Tea and Election of Officers.

September 11
Mrs. J. H. Merchant, Hostess
Devotional, Mrs. Price Owens
Curent Temperance News, Mrs. Maggie Cochran.

October 9
Mrs. Williamson, Hostess
Devotional, Mrs. Eva Wert
How Can a White Ribboner Who Is Overburdened with Home Duties Help the Union? Mrs. J. E. Leighninger
Parliamentary Drill, Mrs. Thrapp

November 13
Mrs. R. A. McClure, Hostess
Reception to Teachers of Public Schools, Mrs. Moorehead
7:30 P.M. Chairman of Reception Committee.

December 11
Mrs. Asa Leighninger, Hostess
Devotional, Mrs. S. A. Stowe
Reasons Why I Should Wear the White Ribbon, Union led by Mrs. George McGregor.

Officers
President, Mrs. A. H. Loos
Vice-President, Mrs. Daisy Dorrance
Recording-Secretary, Mrs. Etta Geese
Corresponding-Secretary, Mrs. A. T. Beall
Treasurer, Miss Angeline Dickey

Vice Presidents for the Churches
Baptist Church, Mrs. W. H. Pritchard
M. E. Church, Mrs. J. D. Moore
M. P. Church, Mrs. J. B. Loos
Presbyterian, Mrs. Frank McGuire

Superintendents of Departments
Y.P.B., Mrs. F. J. Powell
L.T.L., Miss Tacye Ross
Flower Mission, Mrs. Noah Rehard, Mrs. Banner Miller
Liturature, Mrs. W. B. Hall
Press, Mrs. Moorehead
Sabahth Observance, Mrs. Rogers
Sabbath Observance, Mrs. Rogers
Anti-Narcotics, Mrs. Noah McClain
Contest, Mrs. Minnie Dickerson
S.T.L., Mrs. Jerry Shryock.

Evangelist Ogden Speaks on "Faith"

"Faith a Mountain Mover" was the subject of Evangelist Ogden's sermon at the Church of Christ last evening. Mr. Ogden said in part:

We think in terms of materialism and, accordingly, often misinterpret the word of God. While Christ and Peter and James and John were on the Mount of Transfiguration the other disciples were trying in vain to heal the demoniac boy.

Jesus told them that they had too little faith for this case. Truly it was a difficult task. Jesus recognized this when he referred to it as a mountain. People today lack faith. We look at the material obstacles which lead one to the world and doubt the possibility of calling them to Christ.

There is no fallen women or degraded man in Coshocton too low to be redeemed. Christ loves sinners. He gave his life for them. It illy becomes a so-called Christian to draw his own self-righteous robes about him when meeting a fallen man or woman. For my own part I'd rather be the one in the depths of sin whom others shun and despise and too ashamed to lift my countenance toward heaven than to be as many nominal Christians who sit in front pews, but despise those for whom Christ died.

Yes, faith is a mountain mover. Not a mover of tons of earth and granite. Jesus never meant that. But, better, a mover of everything that clouds the soul and makes life miserable. A few years ago in a bank one night a defaulting cashier took his own life. Moreover, and far worse, he made his innocent wife and children outcasts from the so-called highest society and elect of God. The other night a troubled soul thinly clad soul, with drooped head, made her way to the center of Brooklyn bridge and leaped over to eternal destruction

Think ye that faith stands helpless in the presence of characters like these? I tell ye, nay. If this church is what God intends she should be, there is no soul in Coshocton beyond reach and redemption.

Rev. Ogden's subjects for the next three days are as follows:

Sunday morning, "The Light-giving Power of God's Word"

Sunday evening, "Dreams and Visions"

Monday evening, "Coshocton's Temptation and Sin"

Tuesday evening, "In His Steps."

Try an ad in the Classified Columns of The Tribune.

FIRE RAGING IN BIG COLLIERY

Charleston, W. Va., Jan. 11.—Battling with unusual struggle, state mine inspectors and a large force of workingmen under the direction of Chief Inspector John Laing, today redoubled their efforts to extinguish the fire in the Standard mine of the Standard Gas Coal Company at Standard W. Va. The fire which was started by unknown persons during Wednesday night, has eaten its way far into the coal before it was discovered.

Governor Glasscock has been informed of conditions and together with military authority, he is watching the situation to determine whether it will be necessary to again order the national guard into the field. The civic authorities in the coal companies have placed guards in sections where disorder is feared.

Alonzo Jelly of Coshocton route 5 spent Saturday the guest of friends in the city.

Dry Foot

will make your shoes absolutely waterproof half-pint 25c

Peacock's

There's One Place

That you are always welcome, The Paradise. A clean delightful place to enjoy a good hot chocolate or soda while listening to the big Wurlitzer orchestra as it furnishes the latest and best music.

Try our ice cream for your Sunday dinner dessert. We deliver.

The Paradise

Communion Service

AT THE

Presbyterian Church

Sunday Morning

A BRILLIANT GAS WHITE WAY

A New Inverted Gas Arc

White and Gold Unquestionably the Most Effective Out-door Illumination.

We do not sell these arcs, but we place them out on a small monthly rental to cover the cost of maintenance.

We furnish all necessary repairs, mantles and glassware, furnish labor to keep lamp in first-class repair, light lamp at dusk and extinguish same at 11 p. m. the year round.

We furnish all piping and install lamps. This arc consumes but 11 feet of Gas per hour, but gives about 500 candle power illumination.

Our representative will furnish all further information.

THE COSHOCTON GAS COMPANY

SICK LIST

George Leavengood of Clark is recovering from an attack of pneumonia.

Adam Lane of Clark is in very poor health.

BEST GRADE FLOUR
$1.40
Large Sack
Mitchell & Co.

Do You Know

that you can buy the Hesket Brick Residence on 160 ft. frontage and on paved street. Hardwood floors and hot water heat. Cheaper than you can build a house trying to imitate this one.

Will consider smaller property as part pay or will trade for farm property.

Also fine building lots. Also modern eight-room house. Also six-room cottage, one-half down, the balance like rent.

Choice lots on Cambridge Street on Easy Terms.

See **John Hesket**
539 Cambridge Street.

The Coshocton Hardware Company
THE UP TOWN STORE

We specialize on shelf goods and light hardware for every purpose, small tools for the home, kitchen and household articles, as well as all staple hardware.

We solicit your business and aim to merit it.

Coshocton Hardware Co.
411 Main Street.

MARKER WOULD CONTROL ROADS

Makes Recommendation in Report to Governor.

Columbus, O., Jan. 12—As a feature of the first report of the state highway department on "inter-county" roads filed with Governor Harmon, Saturday, Commissioner James R. Marker, recommends an important change in the present road laws.

Under the present law, while the commissioner is vested with power to add to the "inter county" highways of the state, he lacks the authority to eliminate or change any of the roads which have been designated as a part of the highways. The recommendation is made that the law be so amended that after the designation of these roads the commissioner may make such alterations, additions and eliminations as may meet with the approval of the governor.

The inter-county highways connect all of the main market centers of the state, and, outside of municipalities, contain 9,207.40 miles of roads, or about one-tenth of the total road mileage of the state. It is estimated that 90 per cent of the traffic will be transported over these main highways. Of this total 572.4 miles are paved with brick, 7,267.1 miles with macadam, 205.1 miles with gravel, 3,057.1 miles are of earth construction, and 24.7 miles of miscellaneous material.

On Southern Trip

Mr. and Mrs. [illegible] Trimble, has gone on a pleasure trip through the south visiting Chattanooga, Tenn., Birmingham, Alabama, New Orleans, La., and various points of interest through Texas, and New Mexico.

Miss Ruth Franklin of West Lafayette shopped in this city Saturday.

Mrs. Frank Crossley of West Lafayette was in this city Saturday on business.

Mr. and Mrs. Emanuel West of Fresno were in this city on business Saturday.

Mrs. John Funk and son Charles of West Carlisle were in this city Saturday on business.

Ohio Electoral College Meets.

Columbus, O., Jan. 12. — Ohio's electoral college met in the governor's office and elected Alfred M. Cohen, Cincinnati, president; John W. Devanney, secretary, and Walter K. Noe, sergeant-at-arms. Monday the college will meet and cast its 24 votes for Woodrow Wilson for president of the United States. Three committees of eight members each were appointed on mileage and per diem, rules and order of business and permanent organization, respectively.

Daily Fashion Talks

BY MAY MANTON

FOR THE SCHOOL GIRLS.

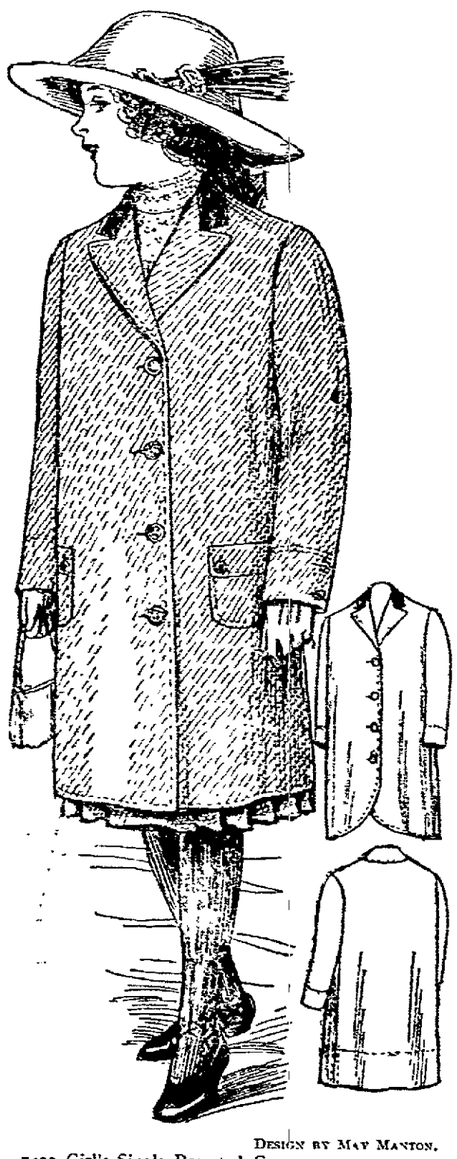

DESIGN BY MAY MANTON.
7492 Girl's Single Breasted Coat, 10 to 14 years.

SCHOOL girls always need simple, loose coats that can be slipped on and off with ease. This one is smart as well as simple and can be made in two quite different ways.— with straight edges to nearly cover the frock or with cutaway fronts and shorter. Both styles are fashionable but, for school wear, the long, plain coat has certain advantages. Chinchilla is a favorite cloth for mid-winter wear and all the rough finished cloakings are being worn. In the illustration, diagonal cheviot is trimmed with a velvet collar. For more dressy occasions, the cutaway model could be made of velvet, velveteen or corduroy. If a trip to the South is in prospect, the cutaway model would be a good one for light weight serge, broadcloth or any similar material. There are the fewest possible seams and the patch pockets, when they are used, are applied over the coat, while the sleeves are the regulation two-piece sort.

For the 12 year size, the coat will require 5¾ yards of material 27, 2¼ yards 44 or 52 inches wide with ¼ yard of velvet for the collar.

The May Manton pattern of the coat 7492 is cut in sizes for girls from 10 to 14 years. It will be mailed to any address by the Fashion Department of this paper, on receipt of ten cents.

KINDNESS NOT APPRECIATED

Boys Create Reign of Terror at Lancaster.

Lancaster, O., Jan. 12—Corporal punishment—including use of the paddle and severe discipline in the correctional cottage—may be restored immediately to quell anarchy existing at the Boys' Industrial school.

The 45 incorrigibles released from Maumee cottage have violated nearly every rule of the institution since gaining their freedom, it was reported, and Superintendent F. C. Gerlach was said to be seriously considering the re-establishment of corporal punishment, with the permission of the state board of administration.

Five boys went home on parole—Stanley Golat and Joe Kupka, Cleveland, Lester Todd, Dennison; Floyd Nicholas, Middletown, and Eugene Anderson, Dayton.

Before leaving Lancaster, young Todd said that the incorrigibles freed on the order of President Thurman of the state board of administration, smoked cigarets in the dormitories, fought and cursed before the other inmates.

William F. Davis, who walked away from the school, is still at large. His escape was the eighty-third since corporal punishment was abolished at the school Dec. 9.

Wool Growers Enter Protest.

Cheyenne, Wyo., Jan. 12—Proposed tariff changes overshadowed other questions in the discussions by the forty-ninth annual convention of the National Wool Growers' association. A resolution offered by Secretary S. W. McClure, voicing the "unalterable opposition of the association to any tariff reduction to less than 18 cents a pound on scoured wool," was adopted.

SCORES WOMEN WHO NEGLECT OFFSPRING

New York, Jan. 12.—Mothers who go to Florida resorts and leave their children with nurses and governesses months at a time are worse than mothers who are poverty-stricken, accordin to Mrs. Caroline B. Alexander of Hoboken, president of the New Jersey state board of children's guardians. Mrs Alexander sent to Governor Wilson the annual report.

"I have known of many deserting mothers in my time," Mrs. Alexander said, "but they belong to the so-called upper classes—mothers who go to Palm Beach for months at a time and leave their children to the care of nurses and governesses. These are the real deserters. Seldom is there such faithlsness among the poorer such faithlessness among the poorer classes, as we all know, that the wives fulfill their maternal obligations."

Alleged Ghoul's Captured.

Florence, Italy, Jan. 11.—The police of this place claim to have arrested two notorious apaches from Marseilles who, they declare, were guilty of the outrages on the royal tomb of the Dowager Duchess of Genoa, the mother of the former Queen Margherita, at Superga, near Turin. Two women who accompanied the apaches were subjected to the third degree, confessed and stated that the other accomplices had fled to Egypt after carrying off the most valuable jewels stolen from the royal tombs. The accomplices have been arrested in Egypt.

BAD COLD? YOUR HEAD STUFFED?

One dose Pape's Cold Compound gives relief from colds and grippe—No Quinine used.

You will distinctly feel your cold breaking and all the Grippe symptoms leaving after taking the very first dose.

It is a positive fact that Pape's Cold Compound, taken every two hours, until three consecutive doses are taken, will end the Grippe and break up the most severe cold, either in the head, chest, back, stomach or limbs.

It promptly relieves the most miserable headache, dullness, head and nose stuffed up, feverishness, sneezing, sore throat, running of the nose, mucous catarrhal discharges, soreness, stiffness and rheumatic twinges.

Get a 25-cent package of "Pape's" Cold Compound" from your druggist and take it with the knowledge that it will positively and promptly cure your cold and end all the grippe misery; without any assistance or bad after-effects and that it contains no quinine—don't accept something else said to be just as good. Tastes nice—acts gently.

FRED R. MOORE

New York Negro Named by Taft as Minister to Liberia.

REPORT SHOWS HOW PRICES GO SKYWARD

Washington, Jan. 12. — Soaring prices of foodstuffs are pictured in a new set of figures compiled by the United States department of labor from its investigation of the cost of living in 39 American cities.

Between August, 1911, and August, 1912, only two things decreased in price—potatoes and sugar. Meanwhile everything else advanced. In Boston sirloin steak had advanced 24 per cent; in Buffalo, 19 per cent; in Atlanta, 8 per cent; in Chicago, 19 per cent, and in Birmingham, 15 per cent.

But the figures showing the advance in prices during the last 10 years show the following increases: Sugar, 6 per cent; butter, 34; milk, 35; flour, 35; potatoes, 46; eggs, 47; lard, 57; hens, 59; sirloin steak, 62; ham, 63; rib roast, 63; cornmeal, 64; round steak, 86; smoked bacon, 100, and pork chops, 105.

Within the 39 cities the department investigated live one-fifth of the total population of the United States. Two-fifths of the urban population and approximately one-third of all the people engaged in gainful occupations, not including farmers.

GET ORIGINALS OF STANDARD LETTERS

New York, Jan 12.—With the aid of Paul D. Cravath and a negro lawyer of Chicago, and Gilchrist Stewart, also colored, the famous Standard Oil letters have been recovered. The Clapp investigating committee will no longer have to deal with facsimiles. The purchase of the troublesome documents was consummated in the back room of Gum's cafe, 2000 State street, Chicago, by Stewart.

In handling the deal Stewart worked under the immediate direction of Paul D. Cravath, one of the Standard Oil lawyers in this city.

When the Clapp committee resumed its session today and examined Stewart, it had at its command the entire curious story of the latest coup manipulated by the Standard Oil lawyers.

Raise Baby In Incubator.

Newark, N. J., Jan. 12.—Two-pound baby Joyce, son of Walter Joyce, manager of the Ramocas poultry farm, is making a lusty fight for existence. For six days the little stranger has been in an incubator at Browns Mill in the Pines. Dr. M. N. Newcomb, superintendent of the Browns Mills tuberculosis sanitarium, in charge of the remarkable case, attested with joy to the fact that he has gained an ounce and is getting stronger and stands a good show of some day being a man. The old stork got his calling cards mixed and paid a visit to the Joyce home that was not expected until April.

Boy Kills Policeman.

Bluefield, W. Va., Jan. 12—James M. Keister, member of the Bluefield police force, was shot and killed by Blaine Massie, a mere youth, who immediately fled to the mountains. The trouble grew out of the enforcement of the "cow ordinance," recently passed. This ordinance allows cows to run at large when looked after by an attendant. Young Massie, it is asserted, was looking after his cow when approached by the officer.

Mrs. Reid Gets Estate.

New York, Jan. 12.—The will of Whitelaw Reid, American ambassador to Great Britain, which was filed today for probate in Westchester county, leaves all but $110,000 of the estate to his widow, Mrs. Reid, who is named as sole executrix, filed a petition asking that the document be admitted to probate.

Two Killed In Explosion.

Southampton, England, Jan. 12.—Two men were killed and a number of others injured in an explosion on board the Royal Mail liner Araguaya.

Miss Christine Carpenter and Mrs. William Carpenter of Fresno re[illegible] spent [illegible]rday in Co[illegible]

WHO IS THIS MAN?

He Is Known All Over the World for His Wonderful Vegetable Compound. He Is the Famous Dr. W. S. Burkhart.

Dr. W. S. Burkhart As He Is Today. Owes His Robust Health and Gain of 90 Pounds to Taking His Own Medicine, As Needed, for the Past 25 Years.

Just ask any druggist, Who is Dr. Burkhart? He will tell you that he is the man who allows you to deposit 25 cents for a 30 day treatment of Dr. Burkhart's Vegetable Compound. And if at the end of 30 days you are not cured of stomach, liver, kidney and bowel trouble, the druggist will return your 25 cents.

And he has been doing this for twenty-five years. Over twelve million treatments are used annually in all civilized countries, showing what a remarkable medicine it is. Dr. Burkhart has a reputation to be proud of. His fair, honest method of allowing you to use his 30-day treatment and charging only 25 cents for it on a positive guarantee to repay the 25 cents if not cured has won him a host of friends.

Every druggist knows him, knows his word is good, knows he will do as agreed so do not hesitate to try his Wonderful Vegetable Compound; get rid of headache, sour stomach, biliousness, rheumatism, constipation, liver and kidney trouble. If you don't get well in 30 days, you get back your 25 cents.

And you get more for a quarter than anyone else would ask $5.00 for. Get this 30-day treatment at once. Take the doctor at his word. You won't be disappointed. Be sure to ask for and see that you get Dr. Burkhart's Vegetable Compound.

Tax Commission Reports.

Columbus, O., Jan. 12.—Retention of the 1 per cent tax limit, as provided in the Smith law; centralization of assessment of taxes into county units in the hands of a single officer, thus doing away with quadrennial appraisements and also with ward and township assessors; abolition of the state tax levy for state purposes, making the county the unit for the assessment of common school taxes, and the abolition of certain special taxes on public utilities companies are the principal recommendations of the tax commission of Ohio in its third annual report.

Upholds Nine-Hour Law.

New York, Jan. 12.—The state law limiting the number of hours that a woman may be employed in any one week to 54 was declared constitutional by Supreme Court Justice Blackmar in Brooklyn, in a test case brought by William Hoelderlin, a candy manufacturer. Hoelderlin claimed that the law was unconstitutional in that it abridged civil liberty and further, in exempting the canning industry, it violated the principle that laws must be uniform in their application.

Winter Styles

No matter how particular you may be about the

Style, Fit, Shape Or Leather

We can please you, in the selection of your winter shoes.

Men's styles $2 to $5
Ladies Shoes $2 to $4
Boys and Girls Shoes $1.50 to $3.00.

BRENDEL BROS.
FITTERS OF FEET.

EGGS AND CHICKENS

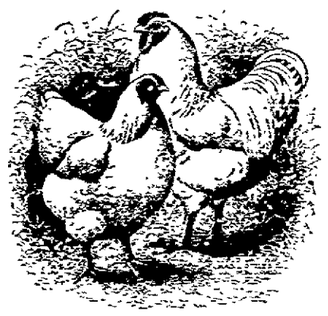

Are In Greater Demand Every Year:

Your neighbor is going to raise a better grade next year, than this. KEEP YOUR GRADE UP, and have some choice eggs for him to hatch.

HENRY MILDER

DRY CLEANING & PRESSING
626 Main street. Bell phone 410
Ladies and Gents Suits $1.25
Ladies One Piece dress.....$1.00
Goods called for and delivered.
OPEN EVENINGS

PUBLIC SALE OF HORSES—Thursday, Jan. 16, 1913, at Fair Grounds, Coshocton, Ohio. We will offer 60 head or more, consisting of all classes, from which to select. Will be several good draft horses, weighing from 1500 to 1700 lbs. We will accept consigned horses at these sales. Sales dates are as follows: Jan. 16, Jan. 31, Feb. 14, Feb. 28. If you are in the market for anything in the horse line, it will be to your interest to attend these sales as a "square deal" is given all.
The Coshocton Horse & Mule Co.
J. M. ADAMS, Manager
Citizens Phone 54. P. O. Box 81
Fred Andrews, Auctioneer.

WANTED

WANTED—Fresh cow or one recently fresh. Jersey Holstein preferred. Inquire J. E. Lyons, Roscoe, Bell phone 428.

WANTED—Washing to do. Lucy Urban, 1124 East Chestnut street.

WANTED—Washing to do: 1020 Orange street.

WANTED—To buy a good brood mare that will weigh 1400 lbs. or more. Write giving discription and price. J. J. Orr, Coshocton route 7.

WANTED—To buy medium size paper baler. Must be in good condition. "The Buckeye."

WANTED—A ferrett, a good hunter, three small pigs, 6 or 8 weeks old. Address Ransom West, Fresno or Bell Phone 6 on 132.

WANTED—Salesmen and saleswomen to sell our high grade Teas Coffees, Spices and Baking Powder direct to consumer. No capital required, liberal commission paid. For particulars call or write the Union Pacific Tea Co. Columbus, Ohio, 202 South Fourth street.

WANTED—Everybody who loves delicious, rich coffee, with amber color—something above the ordinary, to try Snyder's famous 30c coffee—annual sales 12000 pounds. The Snyder Grocery Co., Frank C. Ayres, manager.

WANTED—Male Help

WANTED—A good clerk for grocery store. Must be honest and a good penman and accurate in figures. Bring reference. Arcade Grocery.

HELP WANTED—Female

WANTED—Stenographer, good position, with some bookkeeping, for right party. Apply in own hand writing to X Y Z care Tribune.

WANTED—Housekeeper for three adults living in apartments. Good wages to reliable person. Mrs. R. D. Crawford, 334 Mulberry street or inquire at Fountain D. G. store.

WANTED—Maid for general housework. Good wages. Inquire 643 Locust street. Citz. phone 475

WANTED—At once girl of good character and reputation as cashier at Pastime. Inquire at theatre.

WANTED—Maid for general housework. 426 Chestnut street. Two in family and best wages paid.

BUSINESS OPPORTUNITIES

WANTED—A man with a wide acquaintance among investors, who can sell old reliable dividend paying preferred stocks in Canton manufacturing concerns, to represent us locally. Permanent position to right man. Enquire A. H. Vayo & Co. Corner 7th & Court St., Canton, Ohio.

Read The Tribune Want Ads

LIVE STOCK

FOR SALE—Bay road mare, 4 years old, weighing 1100 lbs. Broke to all harness. Inquire Guy Brillhart, Warsaw, O., route 3.

FOR SALE—2—5 yr. old driving mares, weight about 1,000 lbs. Black and bay. Broken to all harness; sound. Price low—early sale desired. Inquire Dawson and Dawson, 319 North Ninth street.

FOR SALE—4 fat heifers, 1 fat cow, 1 Durham cow due to calve Feb. 1. Inquire H. W. Patterson City route 3.

FOR SALE—Miscellaneous

FOR SALE—One sleigh, one top buggy, one phaeton, two buggy poles complete, one set single buggy harness, one set double buggy harness, one small saddle and one riding bridle, one lot V siding. Inquire of W. S. Merrell.

FOR SALE—Coal, delivered to all parts of the city. Orders delivered promptly. Bell phone 350.

FOR SALE—Four room house and large lot in Conesville. In good repair, good buildings, summer kitchen, fruit and water at the door. W. W. Guilliams, Conesville, O.

FOR SALE — Sewing machine with attachments and in good running order. Price $7.00. Surely a bargain. 228 North Third street. Citz. Phone A 293.

FOR SALE—Gas cook stove, Hoosier Kitchen Cabinet quartered sawed oak, dining room set, quartered sawed oak book case and library table, dresser, beds, chairs, rugs, box couch, window shades and curtains. Prairie State Incubator. Call at 930 South Lawn avenue.

FOR SALE—Kitchen range, dining room table, chairs, china cabinet, bookcase, several small tables, writing desk, etc. Mrs. S. E. Vail, Fourth and Elm streets.

FOR SALE—A girl's gray all wool coat size 12 years' in good condition. Cheap. Bell phone 771—or 1251 East Vine street.

FOR SALE—Fine dressed hogs, medium weight. Also Pekin ducks. Inquire M. C. McCormick City R. F. D. 1, or call Citz. phone.

FOR SALE—Fine library table, direct from factory, fumed oak finish, finest quality material and workmanship. Has not been removed from crate. No need for same. A bargain. A. K. Walborn, 615 Cambridge street.

FOR SALE—Cheap, entire household goods for six room apartment. Living room, dining room, bedroom and kitchen furniture. Must sell at once, leaving city. H. E. Wade, 338 Elm street. Citz. phone 540 A.

FOR SALE—1 Quad Gas heater, book case, couch chairs, bicycle, kitchen cabinet, steel Davenport, Edison phonograph. 347 South Tenth.

FOR SALE—20 ft. front adjoining Bachert building on Walnut street; don't all speak at once. Joseph N. Wood.

FOR SALE—Fine oak dining-room table. Good as new. A bargain. Can be seen at 121 Park avenue, city.

FOR SALE—If you enjoy good coffee with a rich flavor and amber color, something away above the ordinary try Snyder's famous 30c coffee 12000 pounds sold annually. The Snyder Grocery Co. Frank C. Ayres, Manager.

FOR SALE—1912 Model Flanders "20," 4 cylinder. Good as new. For sale cheap. Also 4 sets of double harness. Inquire Markley's livery barn.

Dent Webb of Akron is spending a few days with friends in this city.

Farms For Sale.

105 acre hill farm, buildings old but good, fencing fair, church and school convenient, Coshocton phone and mail service, 11 miles north. Price $3500.
120 acre hill farm: good house, repairs fair, 2 miles from railroad. Will exchange for city property. Price $2600.
36 acre hill farm, fair buildings, land all right, nice little home, 4 miles southeast. Price $1600.
222 acre hill and creek bottom, plenty buildings, great stock and grain farm, 5 miles from railroad. Price $8500.
56 acre, good buildings, land and repairs right, 4 mile southeast. Will exchange for city property. Price $2300.
85 acre hill, barn, no house, land good, near Nellie. Price $2300.
120 acre hill, little run bottom, fair buildings, some timber, 6 miles northwest. Price $2500.
180 acre hill, some run bottom, good buildings, some marketable timber, 5 miles west. Price $4500.
100 acre hill, new buildings, lots of fruit, main road, 11 miles north Price $4500.
Upon request will furnish further particulars of any above farms.
McCONNELL & KARR, Agents.

FOR SALE—Farms

FOR SALE—An 126 acre farm formerly owned by David Ewing, deceased, located one mile southwest of Chili station, fertile hill farm, well watered, good improvements, well adapted to general farming and stock raising. Reason for selling, settlement of the estate. If interested write or phone H. M. Ewing, Coshocton, Ohio. tf

FARM FOR SALE—Eighty acres northwest of Adams Mills, in the Adams Mills Special School District. With plenty of good spring water. 35 acres underlaid with coal, about 200 apple trees in bearing, 12 acres timber, good six room house, new barn will hold 8 head horses and 8 head cattle, new granary and wagon shed and other good buildings. Price reasonable if sold at once. Jay Slaughter, route 2, Conesville, O.

FOR SALE—Farm of 30 acres, three miles west of Roscoe. Two houses and never-failing spring on place. Two orchards (one young.) Running water in fields. Price reasonable. See or write Frank Corder, care Jesse Rogers, 831 South Lawn avenue.

FOR SALE—Poultry

FOR SALE—Choice Single Comb buff Leghorn cockerels. Will Dawson, Conesville, route 2. Bell phone.

FOR SALE—A few good Single Comb Buff Leghorn and White Orpington cocks and cockerels Prices reasonable: also eggs for setting. Mrs. Gleason Adams 713 Cambridge street.

FOR SALE — Thoroughbred White and Buff Wyandotte cocks and cockerels. Prices reasonable: also eggs for hatching. Mrs. Gilbert J. McKee. Citz. phone 850. Warsaw, O., route 1.

PUBLIC SALE

PUBLIC SALE—On Saturday, February 1, 1913 will be sold at Tiverton, O., all the property of the Tiverton Bell Telephone Co. including about thirty miles of well built lines (metallic circuit) forty-five telephones (part in service) also tools, supplies, etc on hand at time of sale. Sale to be at 2:30 p. m. Company has right to reject any or all bids. For further information address Box 17 B., Walhonding, O., route 2. By order of directors, Tiverton Bell Telephone Co.

PUBLIC SALE—One mile south of Fresno, Saturday, Jan. 18, at 12 o'clock (sun time.) Two horses, two milch cows, two calves, one sow due Feb. 1, one two-horse wagon, one two-horse spring wagon, one buggy, one mowing machine, one hay rake, one set of double harness, one set single harness, one wagon ladder, one breaking plow, one double shovel plow, one single shovel plow, one cultivator, one two-horse corn plow, 2 harrows, hay in mow, one set scales, one lard press, two iron kettle, one saddle, one corn planter, and other farming utensils, also some household goods. William Weir.
L. J. Foster, Auctioneer.

SICK LIST

Michael Kaiser who has been seriously ill at his home in Clark, is improving.

Mrs. Engle of Layland is confined to her bed by an attack of pneumonia.

Try an ad in the Classified Columns of The Tribune.

FOR SALE—Houses

FOR SALE—Eight room house on South Lawn avenue. Practically new, and in best condition. Bath, gas, furnace and laundry in basement; also fruit bearing trees. Lot 50x200 feet. Call at 616 South Lawn avenue.

FOR SALE—Modern 8 room house, almost new. Hardwood finish, furnace heat, splendid location, east front. Price right. Inquire 1002 Orange street.

FOR RENT—Rooms

FOR RENT—A furnished room with all conveniences. Can furnish board. 854 Chestnut street. Citz. Phone 276 A.

FOR RENT—3 rooms furnished for light housekeeping. All modern conveniences. 348 North Tenth street. Phone Citz. A 556.

FOR RENT—Houses

FOR RENT—Three rooms in Hesket brick residence, bath, laundry and gas. Available Dec. 1. See it now. John Hesket, 539 Cambridge street, Citz. Phone 608.

FOR RENT—A house of six rooms and bath. Coal or gas heat. Located on East Main street. Inquire G. W. Denzer, 228 North Ninth street or call Citz. phone B 211.

MISCELLANEOUS

NOTICE—Person who picked up a package in the Coshocton hardware store Wednesday afternoon is known. Will be exposed unless same is returned to Cyrus Elder, Keene, this morning.

500 MEN 20 to 40 YEARS OLD wanted at once for Electric Railway Motormen and Conductors: $60 to $100 a month: no experience necessary: fine opportunity: no strike: write immediately for application blank. Address Fred A. Gray, care of Tribune.

THE FEDERATION OF WOMEN'S CLUBS will present Mrs. Katherine Oliver McCoy, "The Dean of Scotch Readers" in "Bunty Pulls the Strings" in the old auditorium of the M. E. church, Jan. 13, 8 p. m. Price 35c. Children under 12 accompanied by parents free. Tickets on sale at Cantwell's Shoe Store.

NOTICE—Bethlehem grange installation of officers and open meeting Jan. 16th, followed by oyster supper and program of illustrated songs, instrumental music, etc. Public cordially invited.

PRUNING AND GRAFTING carefully done by an experienced man. F. M. Campbell, care Rice's meat market.

NOTICE TO HUNTERS

NOTICE TO HUNTERS—Positively no hunting, shooting or trapping will be allowed on my farm in Mill Creek township, under penalty of law. Benjamin Beaird.

NOTICE TO HUNTERS — No hunting or trespasing allowed on my farm in Monroe township, under penalty of law. D. W. Brillhart.

To Wed French Count.

Paris, Jan. 12.—The most picturesque international engagement since the marriage of Jerome Bonaparte and Elizabeth Patterson of Baltimore was announced when the betrothal of Miss Helene McDonald Stallo to Prince Michel Murat was made known by the publication of the bans. Miss Stallo is the youngest daughter of Edmund K. Stallo of Cincinnati and granddauzhter of Alexander McDonald, who left several millions to herself and her sister Laura.

PRESIDENT-ELECT CANNOT DODGE 13

Chicago, Jan. 12.—President-elect Woodrow Wilson's lucky hoodoo number, "13," was again in evidence as the presidential party sped to Chicago, where Mr Wilson delivered an address at the Commercial club. There were just 13 members in the presidential party, including the newspaper correspondents and friends of the president-elect felt sure that the trip would pass off without untoward incident because of this fact.

"It is certainly curious how persistently the number 13 follows me and always in a pleasant connection," declared Mr. Wilson, as he sat down to breakfast. "I left Princeton on Friday, and will return on the 13th of the month. I surely can not get away from that number."

Miss Georgia and Francis Rutledge of Warsaw spent Wednesday with Miss Myrle McCurdy.

PAUL D. CRAVATH

Standard Oil Magnate Produces Originals of Famous Letters.

CREMATE BODIES OF MURDERED LEPERS

Shanghai, Jan. 12.—Thirty-nine lepers were put to death in an atrocious manner by order of the provincial authorities of Nanning, province of Kwang-Si. The sufferers from the disease first were shot and then their bodies were burned in a huge trench.

These advices were received here in letters from the Catholic mission at Nanning. The letters were dated Dec. 14. They stated that the lepers lived in the woods a few miles outside of the city of Nanning. The mission sought permission to build at its own expense a lazaretto for them, and the provincial authorities, pretending to consent, dug a pit in which was placed wood soaked with kerosene.

At the point of the bayonet the lepers then were driven into the pit and shot and the pyre was lighted and their bodies burned in the presence of a large crowd. The authorities offered rewards for the discovery of other lepers, and this resulted in the shooting of one more man afflicted with the disease.

The governor, after the massacre, issued a proclamation in which he accused the lepers of having committed outrages. The letters from the mission say there is no foundation for this charge.

Hold Up Paymaster.

New York, Jan. 12.—Neal Henderson, a paymaster in the employ of the Rice-Thomson Plastering company, was held up and robbed of $2,700 on his way to pay the men at work on a building. Henderson is 53 years old and has been with the company for over 9 years. He is a trusted employe, according to James Thomson, president of the company. The robbers escaped.

Missouri Giantess Dies.

Quincy, Ill., Jan. 12. Ella Ewing, the Missouri giantess, who was said to be the tallest woman in the world, died at her home near Gorin, Mo., at the age of 40 years. Miss Ewing was eight feet three inches in height and for many years traveled with circuses.

Offers Job to O'Day.

New York, Jan. 12. President Lynch has written to Hank O'Day telling the latter there is an umpire's berth for him in the National league if he wants it. Hank is considering, and if he decides to take the indicator again he will return to his old league.

Wants Cabinet Job.

Washington, Jan. 12.—John L. Lentz of Columbus, who aspires to the post of postmaster general in President-elect Wilson's cabinet, is in Washington to line up his congressional friends. Lentz is the incorporator of the fraternal insurance organizations of the country.

Killed at Crossing.

Bellefontaine, O., Jan. 12.—While driving in a buggy across the Big Four railroad tracks at Rushsylvania, Shepherd Painter, a farmer, was struck by a passenger train and received fatal injuries. His horse was killed and buggy demolished.

Hubbard Pays Fine.

Buffalo, N. Y., Jan. 12.—Upon his plea of guilty and his further declaration that hereafter he will not put naughty jokes in his publication, Judge Hazel fined Elbert Hubbard $100.

Elbert Hubbard Indicted.

Buffalo, N. Y., Jan. 12.—Elbert Hubbard of East Aurora, editor of the Philistine, was indicted here for sending obscene matter through the mail.

Forrest Sutton of Fourth street leaves today for a business trip to New York.

The STOLEN SINGER

by MARTHA BELLINGER

COPYRIGHT 1911 THE BOBBS-MERRILL COMPANY

"Surely they do not mean it; they must return, for you, at least."

The girl beside him knew better, but she was conscious of the paralyzing despair of her companion's heart, and made a show of being cheerful.

"When they find they are safe they may think of us," she said. "But the men were already crazed with fear, even before the leak was discovered. One of their mates on the voyage over was a fortune-teller, and he prophesied danger to them all on their next trip. After they had come into port, the fortune-teller himself died. And who can blame them for their fear? They are all superstitious; and as no one ever regarded their fears, now they have no regard for anybody's feelings but their own."

"But we are in the middle of the Atlantic, no one knows where. We may drift for days—we may starve—the Lord only knows what will happen to us!"

Agatha, who had been floating, swam a little nearer and laid her hand on Jim's shoulder, until he looked into her face. It was full of strength and brightness.

"'The sea is His also,'" she quoted gently. "Besides, we may get picked up," she went on. "I'm very well off, for my part, as you see. Can swim or rest floating, thanks to this blessed cork thing, and not at all hurt by the fall from the rope. But I must get rid of my shoes and some of my clothes, if I have to swim."

It is awkward to kick off one's shoes and divest oneself of unnecessary clothing in the water, and Agatha laughed at herself as she did it. "Not exactly a bathing suit, but this one black skirt will have to do. The others must go. It was my skirts that caused the mischief with the rope at first. And I was scared!"

"You had a right to be," Jim helped her keep afloat, and presently he saw that, freed from the entanglement of so many clothes, she was as much at home in the water as he. Suddenly she turned to him, caught by some recollection that almost eluded her.

"I don't think we are anywhere near the middle of the Atlantic," she said thoughtfully. James was silent, eating the bitter bread of despair, in spite of the woman's brave wish to comfort him. They were swimming slowly as they talked, still hoping to reach the yacht. They rose on the breast of the waves, paused now and then till a quieter moment came, and always kept near each other in the pale blue darkness.

"Old Sophie said something—that some one had tampered with the wheel, I think. At any rate, she said we'd never get far from shore with this crew."

James considered the case. "But even suppose we are within a mile or two, say, of the shore, could you ever swim two miles in this heavy sea?"

"It is growing calmer every minute. See, I can do very well, even swimming alone. It must be near morning, too, and that's always a good thing." There was the shadow of a laugh in her voice.

"Morning? That depends," growled Jim. He was being soothed in spite of himself, and in spite of the direfulness of their situation. But bad as the situation was, and would be in any case, he could not deny the proposition that morning and daylight would make it better.

"But aren't you tired already? You must be." James turned closer to her, trying to read her face. "It was a long night of anxiety, even before we left the boat. Weren't you frightened?"

"Yes, of course; but I've been getting used to frights of late. If one can get used to them." Again there was the laugh in her voice, under all its seriousness, even when she added: "I'm not sure that this isn't safer than being on board the Jeanne D'Arc, after all!"

It was characteristic of James that he forbode to take advantage of the opening this speech offered. The possible reason of her abduction, her treatment on board the yacht, her relation to Monsieur Chatelard—it was all a mystery, but he could not, at that moment, seek to solve it. Her remark remained unanswered for a little time; at last he said: "Then the Jeanne D'Arc must have been pretty bad."

"It was," she said simply.

Jim wondered whether she knew more about the crime of which she was the victim than he knew, or if she had discovered aught concerning it while she was a prisoner on the yacht. Granting that her person was so valuable that a man of Monsieur Chatelard's caliber would commit a crime to get possession of it, why should he have abandoned her when there was plainly some chance of safety in the boats? He could not conceive of Monsieur Chatelard's risking his neck in an affair of gallantry; cupidity alone would account for his part in the drama. James went over and over the situation, as far as he understood it, but he did none of his thinking aloud. It flashed on his mind that Miss Redmond must already have separated him, in her thoughts, from the other people on the yacht; though perhaps her trust was instinctive, arising from her own need of help. How could she know that he had risked his neck twice, now, to follow the Vision?

Swimming slowly, with Agatha's hand at times on his shoulder, James turned his mind sharply to a consideration of their present position. They had been alternately swimming and floating, hoping to come upon the yacht. The darkness of the night was penetrable, so that they could see a fairly large circle of water about them, but there was no shadow of the Jeanne D'Arc. Save for the running surge of the waters, all was silence. The pale forerunners of dawn had appeared. Their swim after the boats of the Jeanne D'Arc had warmed their blood, so that for a while they were not conscious of the chill of the water. But as the minutes lengthened, one by one, fatigue and cold numbed their bodies. It was a test of endurance for a strong man; as for the girl, Jim wondered at her strength and courage. She swam superbly, with unhurried, steady strokes. If she grew chatteringly cold, she would start into a vigorous swim, shoulder to shoulder with James. If she lost her breath with the hard exercise, she would take his hand, "so as not to lose you," she would say, and rest on the breast of the waves. The wind dropped and the sea grew quiet, so that they were no more cruelly buffeted, but rocked up and down on its heaving bosom.

Once, while they were "resting" on the water, Agatha broke a long silence with, "I wonder—" but did not at once say what she wondered at. Jim said nothing, but she knew he was waiting and listening.

"Suppose this should be the Great Gateway," she said at last, very slowly, but quite cheerfully and naturally. "I am wondering what there is beyond."

"I've often wondered, too," said Jim.

"I've sometimes thought, and I've said it, too, that I was crazy to die, just to see what happens," Agatha went on, laughing a little at her own memories. "But I find I'm not at all eager for it, now, when it would be so easy to go under and not come up again. Are you?"

"No, I've never felt eager to die; least of all, now."

Agatha was silent a while.

"What do you think death means? Shall we be we tomorrow, say, provided we can't keep afloat?" she asked by and by.

"Why, yes, I think so," said Jim. "I don't know why or how, but I guess we go on somewhere; and I rather think our best moments here—our moments of happiness or heroism, if we ever have any—are going to be the regular thing." Jim laughed a little, partly at his own lame ending, and partly because he felt Agatha's hand closing more tightly over his. He didn't want her to get blue just yet, after her brave fight.

But Agatha wasn't blue. She answered thoughtfully: "That isn't a bad idea," and then cheerfully turned to a consideration of the possibilities of a rescue at dawn.

James had evolved a plan to wait till enough light came to enable them to reach the Jeanne D'Arc, if she was still afloat; then to climb aboard and hunt for provisions and life preservers or something to use for a raft. If he could do this, then they would be in a somewhat better plight, at least for a time. He prayed that the Jeanne D'Arc might still be afloat.

The two talked little, leaving silences between them full of wonder. The details of life, the ordinary personalities, were blotted out. Without explanation or speech of any kind, they understood each other. They were not, in this hour, members of a complex and artificial society; they were not even man and woman; they were two souls stripped of everything but the need for fortitude and sweetness.

At last came the dawn. Slowly the blue curtain of night lifted, lifted, until it became the blue curtain of sky, endlessly far away and far above. A twinkling star looked down on the cup of ocean, glimmered a moment and was gone. The light strengthened. A pearly, iridescent quiver came upon the waters, repeating itself wave after wave, and heralded the coming of the Lord Sun over the great murmuring sea. As the light grew, they could see a constantly widening circle of ocean, of which they were the center. As they rose and fell with the waves, the horizon fell and rose to their vision, dim and undefined. Hand in hand they floated in vaporous silver.

(To Be Continued)

Creamer Changes Mind.

Columbus, O., Jan. 12.—State Treasurer D. S. Creamer has decided not to accept the tender of appointment as cashier of the treasury, made to him by John P. Brennan, the present cashier on Monday. Mr. Creamer intends to take a much-needed rest before taking up any new line of work.

MEET ME AT THE FOUNTAIN

Make The Fountain Dry Goods Co. Your Shopping Place

THESE JANUARY DAYS.

Remember--in our basement department there are many tables of rare and very fine hand decorated China at clearaway prices.

The Fountain Dry Goods Company

MEET ME AT THE FOUNTAIN

Henry Clark Head of New Infirmary Board

The board of county commissioners, at a meeting held Saturday, organized themselves into an infirmary board by electing Henry Clark, president and Auditor Frank Mowery, secretary.

Since the abolishment of the county board of infirmary directors, under the provisions of the new law, all business connected wth operating the county poor farm, will be transacted by the commissioners. However, the business of this institution will be separate from the former duties of the board of commissioners.

It has been arranged by the board to consider all bills, both general and infirmary on the first and third Mondays of each month and transact other business on the Tuesdays following.

The county officials who retire to private life by reason of the abolishment of the board of infirmary directors are John R. Dawson, Robert Greer and Jay R. Abbett. Mr. Dawson served two terms on the board while his fellow-members had just finished their first terms. During the regime of the board, the affairs of the infirmary were looked after in efficient manner to the entire satisfaction of the taxpayers.

COMMISSIONER HENRY T CLARK
Who was made head of the neew infirmary board Saturday

MRS McCURDY IMPROVING

Mrs. William McCurdy of Warsaw is slowly improving from a stroke of paralysis which she suffered Tuesday evening.

SICK LIST

Mrs. Charles Brink who has been quite ill at her home in West Lafayette with pneumonia is improving

ABOUT THE COURT HOUSE

In the case of H. S. B. Miller vs J. L. Dickerson, a road case, Judge Ashman in probate court, decided Saturday that the appeal bond was defective and gave the plamtiff leave to file an amended bond.

Answer is Filed

The defendant in the case of The H. B. Cofflin Co. vs Ella V. Mitchell filed an answer in common pleas court Saturday in which she alleges that she tendered payment to the plaintiff to the amount of its claim, $116.53, but that the same was rejected. The defendant now offers to confess judgment. She is represented by Attorney J. C. Adams.

Interesting Statistics on Telephone

Manager W W. Bechtol of the Bell telephone company is in receipt of a pamphlet the size of an ordinary magazine and excellently printed and bound giving exhaustive international statistics regarding all the telephone systems of the world.

Compared to the use to which phones are put in the United States, it would seem from these statistics that the rest of the world is scarcely yet initiated in the use of this wonderful invention. Out of a total of nearly 12,500,000 phones in use in the entire world the United States has about 8,500,000. Of the remainder of all Europe has 3,239,000, Canada 335,000 and all the rest of the world 517,000.

Comparative charts and tables are given, impressing more firmly on the mind by means of the eye than the mere printed page the enormous volume of telephone business done in this country. In 1911 there were almost 15,000,000,000 calls made in this country alone.

There are now about 30,000,000 miles of telephone wires strung in this country, or more than enough to encircle the globe 1,000 times. These and many other interesting statistics are given, as well as comparisons with the telegraph service.

Two Fine New Studebakers at Crowthers'

Two fine new cars were received by Crowthers and Son, Studebaker agents in this city, Saturday afternoon. One of the cars is 35 horsepower, six passenger equipped with electric lights and self starter, while the other is a five-passenger, 25 horse power. Both cars are being admired at the sales room on Main street.

GET RID OF PILES AT HOME

Simple Home Remedy, Easily Applied. Gives Quick Relief and Prevents All Danger from Operation.

Send for Free Trial Package and Prove It in Your Case.

Don't even think of an operation for piles. Remember what the old family doctor said: Any part of the body cut away is gone forever. One or two applications of Pyramid Pile Remedy and all the pain, fire and torture ceases. In a remarkably short time the congested veins are reduced to normal and you will soon be all right again. Try this remarkable remedy. Sold everywhere at drug stores. Send for a free trial package and prove beyond question it is the right remedy for your case, even though you may be wearing a pile truss.

Just send in the coupon below at once for the free trial treatment. It will show you conclusively what Pyramid Pile Remedy will do. Then you can get the regular package for 50 cents at any drug store. Don't suffer another needless minute. Write now.

FREE PACKAGE COUPON

Pyramid Drug Company, 452 Pyramid Bldg., Marshall Mich. Kindly send me a trial treatment of Pyramid Pile Remedy at once, by mail FREE, in plain wrapper, so I can prove its splendid results.

Name.....
Street.....
City.....State.....

SOME FIGURES ON HIGH LIVING COST

Washington, Jan. 10—Soaring prices of foodstuffs are pictured in a new set of figures compiled by the United States department of labor from its investigation of the cost of living in 39 American cities. Between August 1911 and August 1912, only two things decreased in price—potatoes and sugar. Meanwhile, everything else advanced. In Boston sirloin steak has advanced 24 per cent in Buffalo 19 per cent; in Atlanta 8 per cent; in Chicago 19 per cent and in Birmingham 15 per cent.

But the figures showing the advance in prices during the last ten years show the following increases: Sugar 6 per cent; butter 34; milk, 35; flour, 35; potatoes, 46; eggs, 47; lard, 57; hens, 59; sirloin steak, 62, ham, 63; rib roast, 63; cornmeal, 64; round steak, 86; smoked bacon, 100 and pork 105.

Within the 39 cities in the department investigation live one-fifth the total population of the United States. The two-fifths of the urban population and approximately one-third of all the people engaged in gaining occupations, not including farmers.

Mrs. L. L. Wright of Millfork shopped in Coshocton Saturday.

An Unusual Event

Big Sale of Mis-shipped Silk Hosiery For Women.

The mistake of the manufactures is this time in your favor. These are hose we should have had long early in December, instead they were shipped to us at Akron, O. Of course this all caused delay, and as a result we didn't receive the shipment until long after the Yuletide event. They made a price concession to us that was so attractive that we decided to keep the entire lot. There are just 120 pairs in the assortment, among them all colors including black, so you will be able to match any particular gown you may have. They are $1.00, $1.25, $1.50 and upward to $2.00 values. We will offer them as a special for Saturday and Monday at

79c Per Pair

This will be your last opportunity to purchase high grade silk hose at such a remarkable saving. Come early and buy as many pairs as you like.

The McKeown-Settle Co.

All Penn. Trains Stop At Our Door.

OPPOSE LAW LIBRARY

(Continued from Page One)

required by law to be paid out of the county treasury.

Portions of certain fines and penalties assessed in the Police, Probate and Common Pleas Courts are, by law, required to be paid by the clerks of these courts to the trustees of the law library association, to be used by them for purchasing law books. These fines and penalties are now paid into the county treasury and amount at present to about $1500 annually. Adding to this amount charges for room rent, book-cases, light, heat and a librarian's salary, the indications are that this proposed law library will cost the tax payers of our county about $2500 annually.

There is no reference whatever upon the statute books as to the right of an attorney to use the books of this proposed law library free of charge. In fact the statutes seem to imply that all other persons than public officials may be charged for the use of books. However, the fact that this association is to be incorporated at the instigation of the Coshocton County Bar Association, under a statute for the maintenance, among other things, of "homes for indigent and aged widows and unmarried women," coupled with the fact that the only two attorneys in our city whose names appeared on the free lighting list of The Coshocton Light & Heating Company are among the five attorneys appointed to draw up a constitution and bylaws for this association, lead me to believe that the association will be very charitably inclined toward local attorneys.

In fact, I believe that this proposed law library and law library association is but a means by which local attorneys hope to have the county buy their law books for them in the future: That the statutes under which such a thing as this is made possible, have the enthusiastic approval and support of the law book companies who were doubtless their originators, and who, by means of their agents, suggest, encourage and agitate the organization of such associations as the one now being organized here.

In my opinion such statutes are but a mask for the appropriation of public funds to a private purpose, a flagrant example of class legislation, an injustice to the taxpayer and a disgrace to the legislature that passed them.

JOHN R. FREW.

Will Entertain 3 "First Ladies"

Washington, D. C., Jan. 11.—Three first ladies of the land will dine at the White House tomorrow when Mrs. Taft entertains Mrs. Grover Cleveland and Mrs. Benjamin Harrison. It is said to be the first time that the wives of three presidents have dined together there.

Read The Tribune Want Ads

PROGRAM FOR ISLETA FARMERS' INSTITUE

The program for the Farmers' Institute to be held at Isleta, January 20, 21 has been issued.

The sessions will be held at the Isleta M. P. church and the program for the sessions promises to combine instructive addresses on many of the pressing farm topics with solos and recitations, which will prove highly entertaining. There will be five sessions the first starting Monday morning and the last one will be held Tuesday afternoon.

All addresses will be limited to time alloted in the program and discussions will follow each address.

Questions from the Ohio Department of Agriculture will be discussed in Round-Table Talks. The program is given as follows:

Monday, Jan. 20

9:30 a. m., Song and Invocation.
9:45. Introductory address, President James Hinds
10:00. The Soil our only lasting Resource, R. A. Hayne
10:40. Report of Standing Committee on the Cost of Producing 1 acre of Wheat, Corn, Potatoes
11:00. Manure, Care and Application (Charts) George S. Lentz
11:30. Appointment of Committees, President

Afternoon Session—Boys' Session

12:40, Song by Isleta Choir
12:45. The Corn Crop, George S. Lentz
1:20, What the Boy Owes His Mother, David Zimmerman
Song, Male Quartet
1:45. The Farmer; his Opportunities, Mrs. O. W. Sergeant
2:00. Address, Rev. Lafayette Bowman
2:45. The Evolution of the Boy R. A. Hayne
3:15 Round Table

Evening Session 6:30

Song by the Choir
Song, Male Quartet
The Farm Home, George S. Lentz
Solo, Ada, Snoots
Reading, Margaret Given
Song, Male Quartet
Address, The Story of a Dutch Farmer, J. H. Dickinson
Recitation, Bernice Sergeant
If I Were Boss, R. A. Hayne
Song

Tuesday, Jan. 21

9 a. m., Song and Invocation
9:15, 25 Years with Commercial Fertilizers (charts) George S. Lentz
9:50 Round Table
10:00. Raising Draft Percherons, J. J. Scarborough
10:45. Horses, R. A. Hayne
11:30. Report of Committees

Afternoon Session

12:30, Song by the Choir
12:40. Election of Officers
12:50. Some Principles of Stock Feeding, R. A. Hayne
1:30. Economic Orchard Insects F. S. Schlupp
2:00. Address, J. R. Clark, Supervisor of Agriculture
2:45. Disposing of Farm Products, George S. Lentz
3:15. Miscellaneous Questions from the Audience.

NOTICE I. O. O. F.

All Odd Fellows are requested to meet in the lodge rooms at 12 o'clock today to attend the funeral of Bro. L. C. Hall. Funeral services will be held at the First Christian church on Seventh street. W. C. DAVIS, N. G.

SPECIAL PICTURE AT LAST ARRIVES

"Convicted by Hypnotism," a special picture which was scheduled for the Mystic last Friday, but which was shipped to the wrong destination, has at last arrived here and is now in the possession of Manager Raymond Westfall of that play house. It is a high class film and will be shown at the Mystic Monday afternoon and evening.

Corder the Plumber. Both phones

NEURO-MAGNETIST
DR. M. H. GOODHART
221 N. Sixth street Consultation free No medicine used

January Price Reduction Sale

Suit or Overcoat Made-to-Order

$20.00 Regular Price $25 to $28.

$25.00 Regular Price $30 to $40.

Fit And Workmanship Guaranteed.

"To Stimulate Business during dull season.

All garments made on our premises in Coshocton by skilled Tailors.

Trousers Made-to-Order $5.00 Regular Price $6 to $7

Trousers Made-to-Order $6.00 Regular Price $8 to $10

SALE NOW GOING ON

Hatter-HARRIS-Tailor

433 Main Street.

Coshocton High School Bonds Non-taxable In This State

No Safer Investment.

Paying a fair rate of interest. We will take your order for bonds and hold for future delivery.

The Peoples Banking Co.